

**Legend**

- Blackhillock Substation
- Consented Rothes III On-Site Substation

**Overhead Line Works**

- Proposed Pole Location
- 1** Proposed Pole Number
- Proposed Overhead Line
- 100m Limit of Deviation (LOD) for Proposed Overhead Line (50m either side of OHL alignment)
- 30m Limit of Deviation (LOD) for New Access Tracks
- Existing Access
- New Access
- Temporary Access
- Upgraded Access
- Proposed Cable Sealing End (CSE)

**Underground Cable Works**

- Proposed Underground Cable
- 100m Limit of Deviation (LOD) for Proposed Underground Cable (50m either side of UGC alignment)

**Cultural Heritage**

- Inner Study Area (100m Buffer)
- Outer Study Area (2km Buffer)
- HER Site (area)
- CH Asset (linear)
- CH Asset (area)

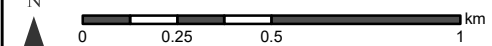
N  
  
 Scale - 1:20,000 @ A3

Reproduced by permission of Ordnance Survey on behalf of HMSO.  
 Crown copyright and database right 2023 all rights reserved.  
 Ordnance Survey Licence number EL273236.

Project No: LT122  
 Project: Elchies (Rothes III) Wind Farm Grid Connection

Title: Figure 8.1a - Cultural Heritage Assets within the Inner Study Area

Drawn by: SG Date: 09/03/2023  
 Drawing: ELCH\_Figure\_8.1\_v5

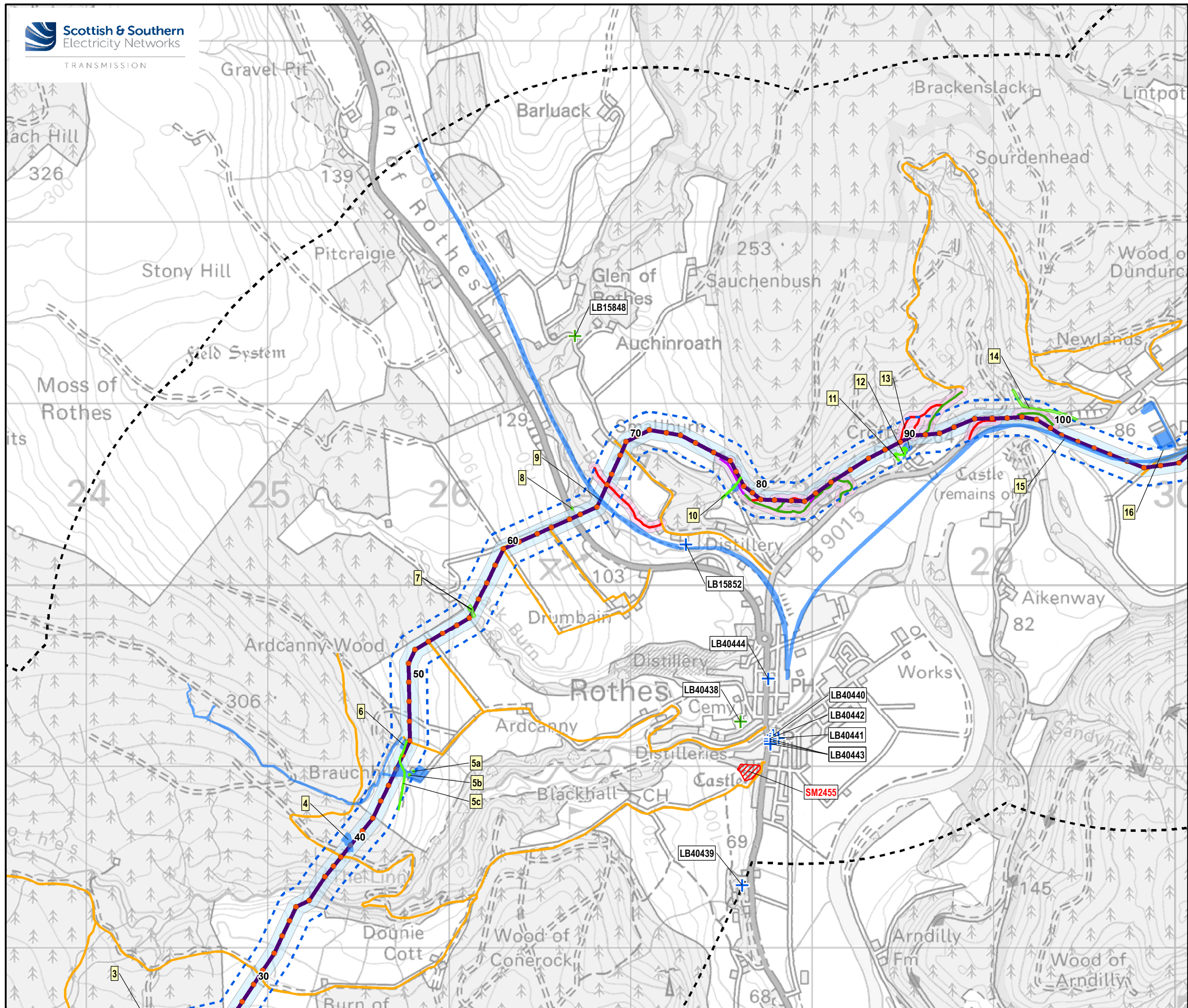

**Legend**

- Blackhillock Substation
- Consented Rothes III On-Site Substation

**Overhead Line Works**

- Proposed Pole Location
- 1** Proposed Pole Number
- Proposed Overhead Line
- 100m Limit of Deviation (LOD) for Proposed Overhead Line (50m either side of OHL alignment)
- 30m Limit of Deviation (LOD) for New Access Tracks
- Existing Access
- New Access
- Temporary Access
- Upgraded Access
- Proposed Cable Sealing End (CSE)

**Underground Cable Works**

- Proposed Underground Cable
- 100m Limit of Deviation (LOD) for Proposed Underground Cable (50m either side of UGC alignment)

**Cultural Heritage**

- Inner Study Area (100m Buffer)
- Outer Study Area (2km Buffer)
- Scheduled Monument
- + Listed Building Category B
- + Listed Building Category C
- HER Site (area)
- CH Asset (linear)
- CH Asset (area)

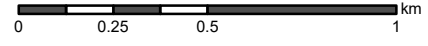
N  
  
 Scale - 1:20,000 @ A3

Reproduced by permission of Ordnance Survey on behalf of HMSO.  
 Crown copyright and database right 2023 all rights reserved.  
 Ordnance Survey Licence number EL273236.

Project No: LT122  
 Project: Elchies (Rothes III) Wind Farm Grid Connection  
 Title: Figure 8.1b - Cultural Heritage Assets within the Inner Study Area  
 Drawn by: SG Date: 09/03/2023  
 Drawing: ELCH\_Figure\_8.1\_v5

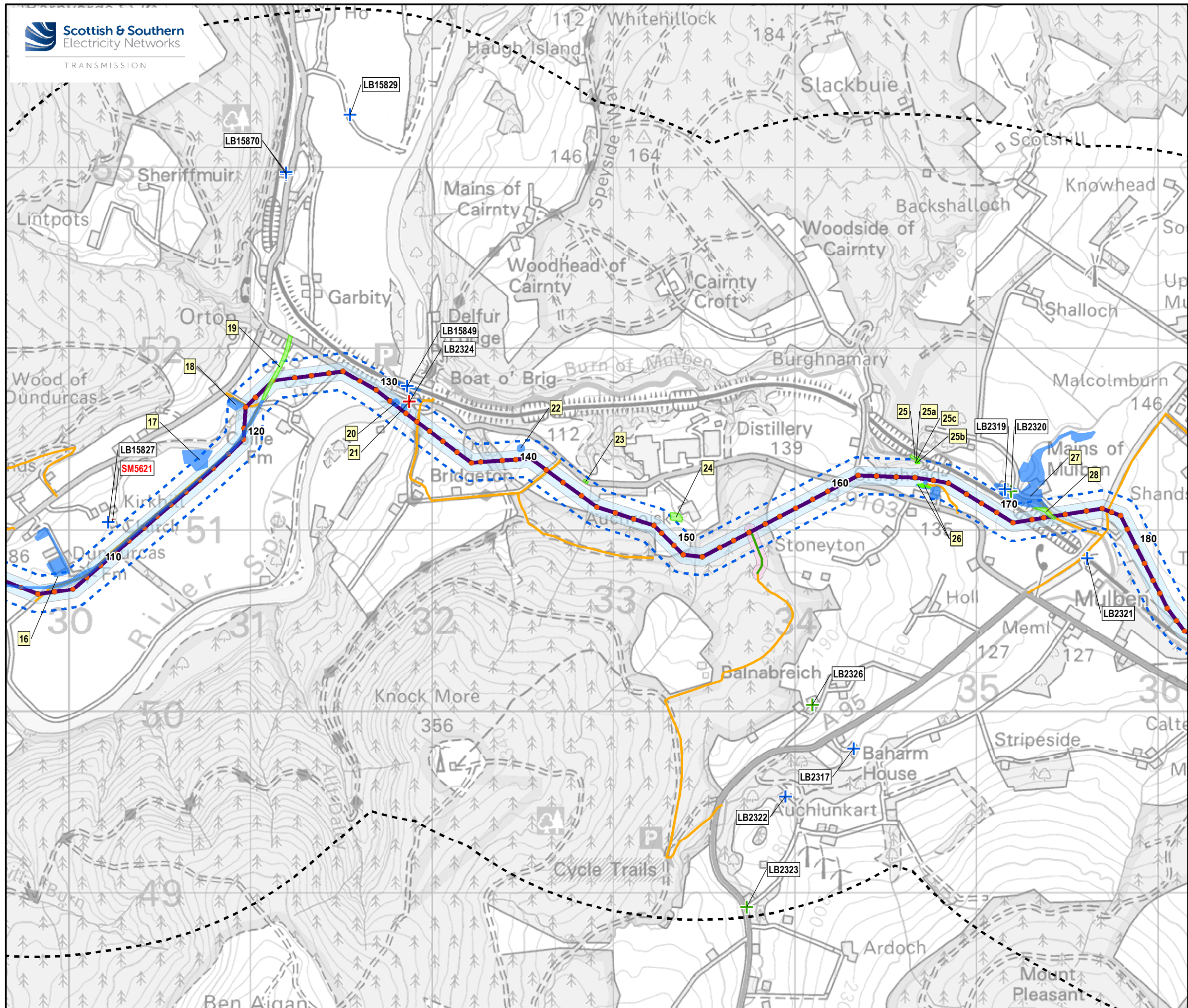

**Legend**

- Blackhillock Substation
- Consented Rothes III On-Site Substation

**Overhead Line Works**

- Proposed Pole Location
- 1** Proposed Pole Number
- Proposed Overhead Line
- 100m Limit of Deviation (LOD) for Proposed Overhead Line (50m either side of OHL alignment)
- 30m Limit of Deviation (LOD) for New Access Tracks
- Existing Access
- New Access
- Temporary Access
- Upgraded Access
- Proposed Cable Sealing End (CSE)

**Underground Cable Works**

- Proposed Underground Cable
- 100m Limit of Deviation (LOD) for Proposed Underground Cable (50m either side of UGC alignment)

**Cultural Heritage**

- Inner Study Area (100m Buffer)
- Outer Study Area (2km Buffer)
- Scheduled Monument
- + Listed Building Category A
- + Listed Building Category B
- + Listed Building Category C
- HER Site (area)
- CH Asset (linear)
- CH Asset (area)

N  
0 0.25 0.5 1 km  
Scale - 1:20,000 @ A3

Reproduced by permission of Ordnance Survey on behalf of HMSO.  
Crown copyright and database right 2023 all rights reserved.  
Ordnance Survey Licence number EL273236.

Project No: LT122  
Project: Elchies (Rothes III) Wind Farm Grid Connection

Title: Figure 8.1c - Cultural Heritage Assets within the Inner Study Area

Drawn by: SG Date: 09/03/2023  
Drawing: ELCH\_Figure\_8.1\_v5

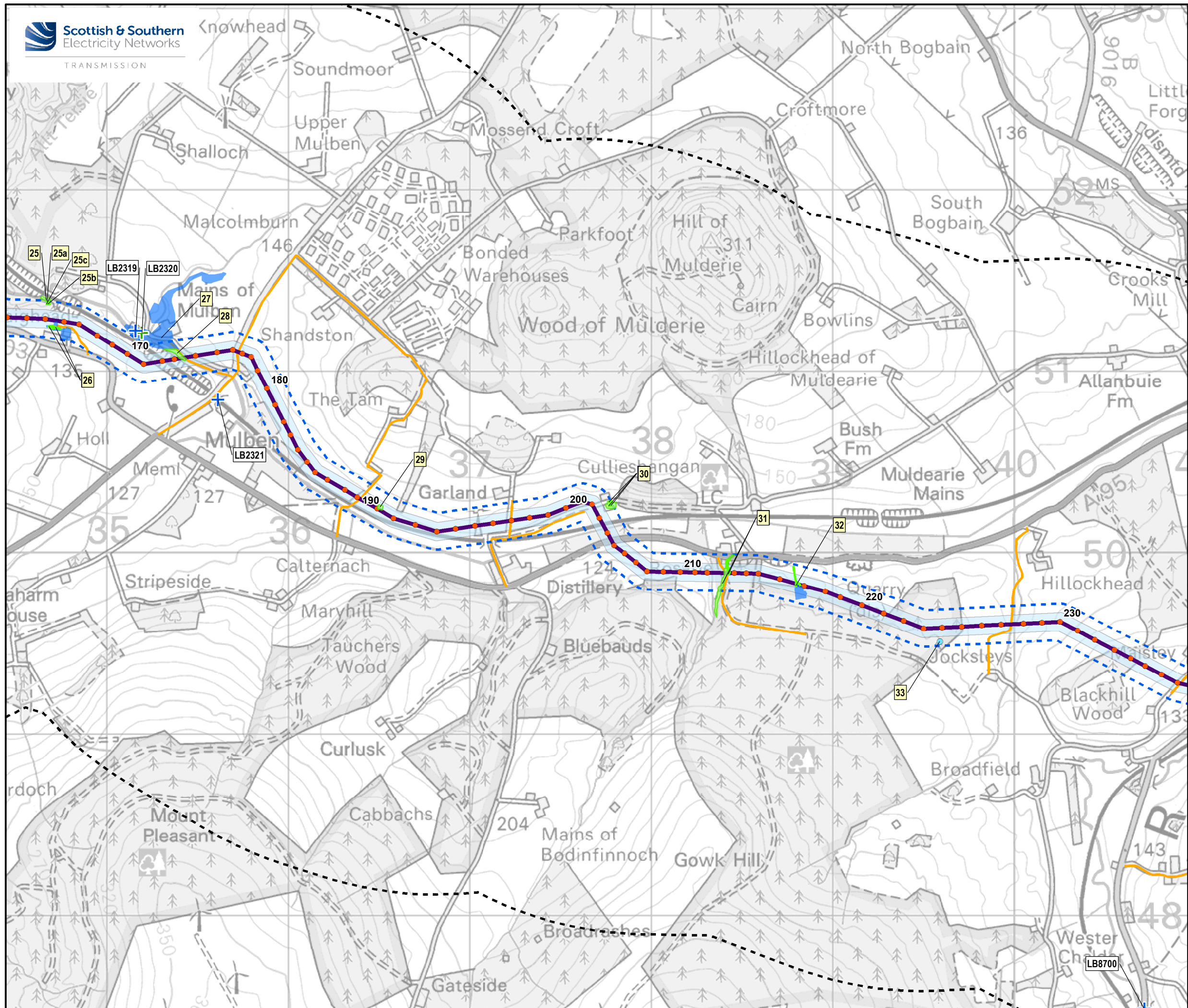

**Legend**

- Blackhillock Substation
- Consented Rothes III On-Site Substation

**Overhead Line Works**

- Proposed Pole Location
- 1** Proposed Pole Number
- Proposed Overhead Line
- 100m Limit of Deviation (LOD) for Proposed Overhead Line (50m either side of OHL alignment)
- 30m Limit of Deviation (LOD) for New Access Tracks
- Existing Access
- New Access
- Temporary Access
- Upgraded Access
- Proposed Cable Sealing End (CSE)

**Underground Cable Works**

- Proposed Underground Cable
- 100m Limit of Deviation (LOD) for Proposed Underground Cable (50m either side of UGC alignment)

**Cultural Heritage**

- Inner Study Area (100m Buffer)
- Outer Study Area (2km Buffer)
- + Listed Building Category B
- + Listed Building Category C
- Canmore Site (point)
- HER Site (area)
- CH Asset (linear)
- CH Asset (area)

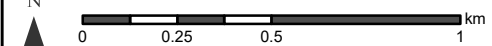
N  
  
 Scale - 1:20,000 @ A3

Reproduced by permission of Ordnance Survey on behalf of HMSO.  
 Crown copyright and database right 2023 all rights reserved.  
 Ordnance Survey Licence number EL273236.

Project No: LT122  
 Project: Elchies (Rothes III) Wind Farm Grid Connection

Title: Figure 8.1d - Cultural Heritage Assets within the Inner Study Area

Drawn by: SG Date: 09/03/2023  
 Drawing: ELCH\_Figure\_8.1\_v5

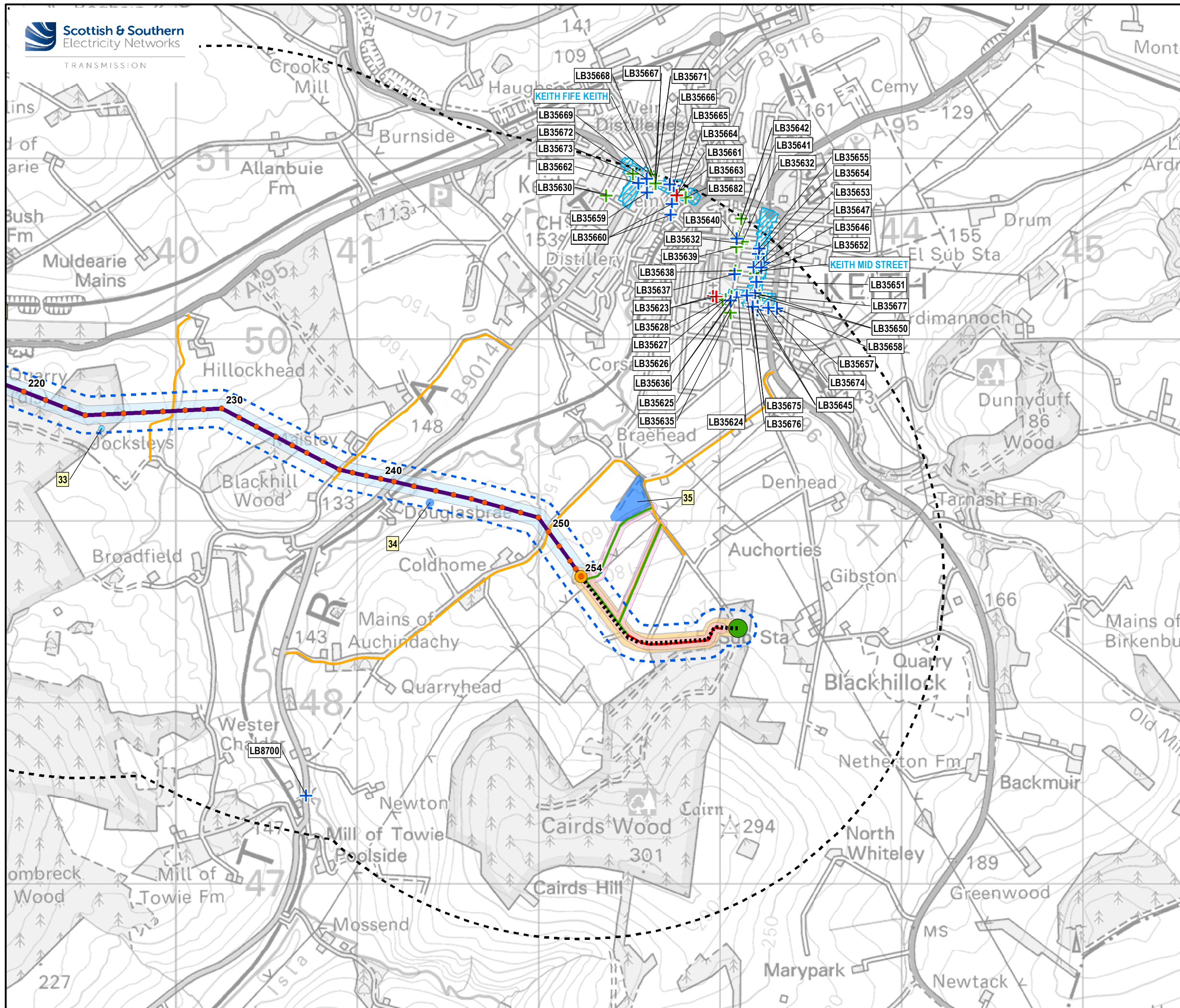

**Legend**

- Blackhillock Substation
- Consented Rothes III On-Site Substation
- Overhead Line Works**
- Proposed Pole Location
- 1** Proposed Pole Number
- Proposed Overhead Line
- 100m Limit of Deviation (LOD) for Proposed Overhead Line (50m either side of OHL alignment)
- 30m Limit of Deviation (LOD) for New Access Tracks
- Existing Access
- New Access
- Temporary Access
- Upgraded Access
- Proposed Cable Sealing End (CSE)
- Underground Cable Works**
- Proposed Underground Cable
- 100m Limit of Deviation (LOD) for Proposed Underground Cable (50m either side of UGC alignment)
- Cultural Heritage**
- Inner Study Area (100m Buffer)
- Outer Study Area (2km Buffer)
- + Listed Building Category A
- + Listed Building Category B
- + Listed Building Category C
- Conservation Area
- Canmore Site (point)
- HER Site (area)

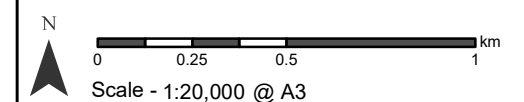

Reproduced by permission of Ordnance Survey on behalf of HMSO.  
 Crown copyright and database right 2023 all rights reserved.  
 Ordnance Survey Licence number EL273236.

Project No: LT122  
 Project: Elchies (Rothes III) Wind Farm Grid Connection

Title: Figure 8.1e - Cultural Heritage Assets within the Inner Study Area

Drawn by: SG Date: 09/03/2023

Drawing: ELCH\_Figure\_8.1\_v5