

- Alignment**
- Proposed Tower
- Substation**
- Emmock Substation Planning
 - Application Boundary (Angus Council Reference 24/00699/ FULN)
- Access Track**
- Existing to be upgraded
 - Proposed new stone permanent
 - Proposed new stone temporary
 - Proposed trackway
- Working area**
- EPZ (Equipotential zones / Conductor pulling position)

*The conductor has been removed from this map. Please see the figure 1 'proposed alignment' section maps where the conductor is shown

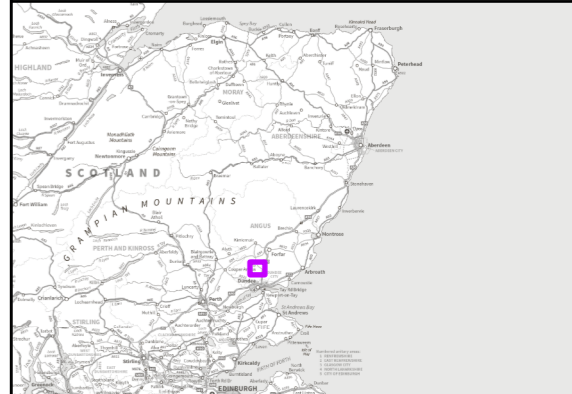

Reproduced by permission of Ordnance Survey on behalf of HMSO. Crown copyright and database right 2025 all rights reserved. Ordnance Survey Licence number 0100022432. SSEN Transmission take no responsibility for the release or accuracy of latest version Basemaps from Ordnance Survey

Project No: LT455
Project: Kintore to Tealing 400kV Overhead Line

Title:
Proposed Access Tracks and Working Areas - Section A - 1 of 2

Drawn by: CW Date: 14/02/2025
Drawing: 2.1

740000m.N

740000m.N

340

340000m.E

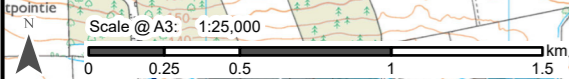

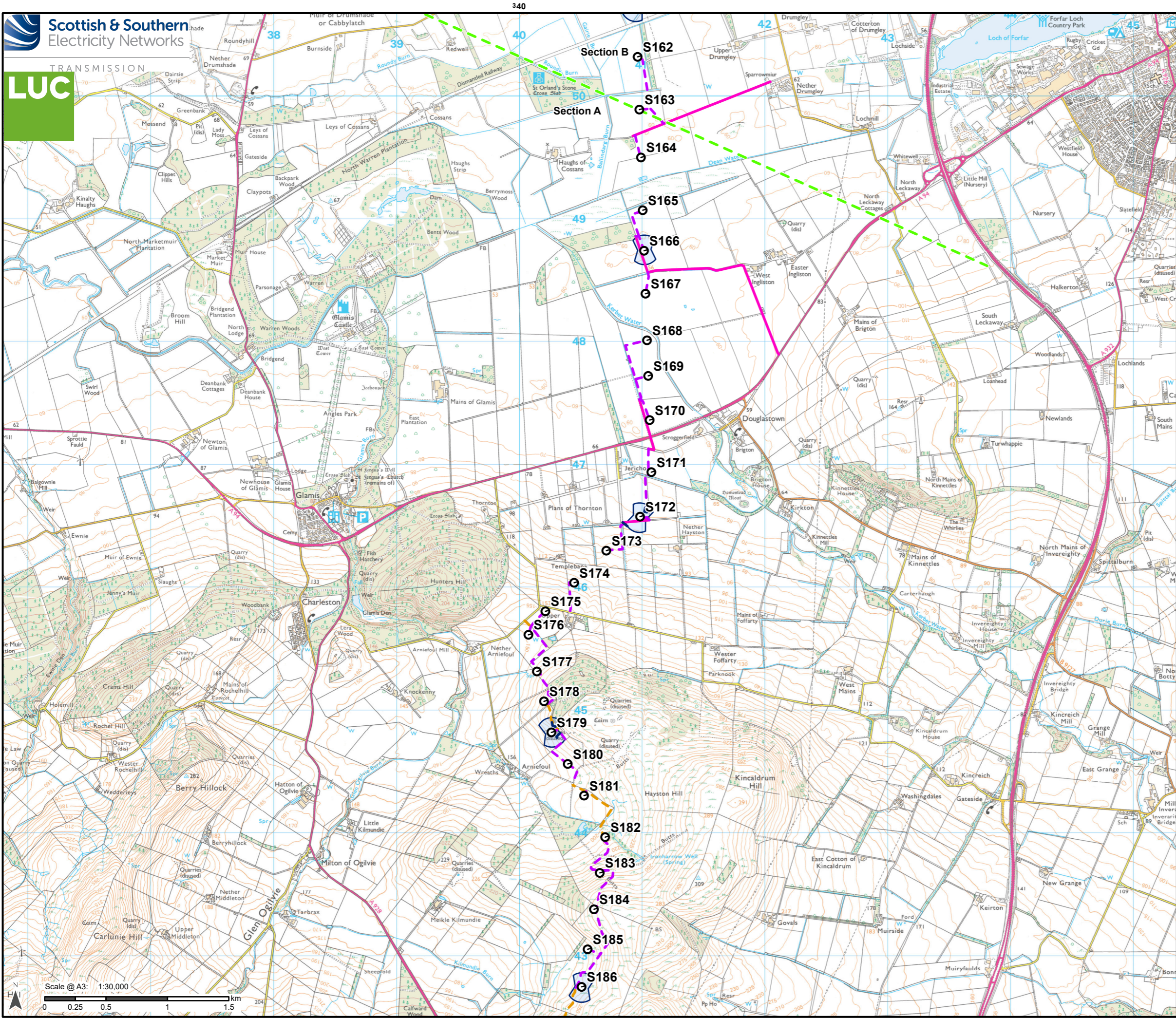

- Alignment**
- Proposed Tower
 - Section boundary
- Access Track**
- Existing to be upgraded
 - Proposed new stone permanent
 - Proposed new stone temporary
 - Proposed trackway
- Working area**
- EPZ (Equipotential zones / Conductor pulling position)

*The conductor has been removed from this map. Please see the figure 1 'proposed alignment' section maps where the conductor is shown

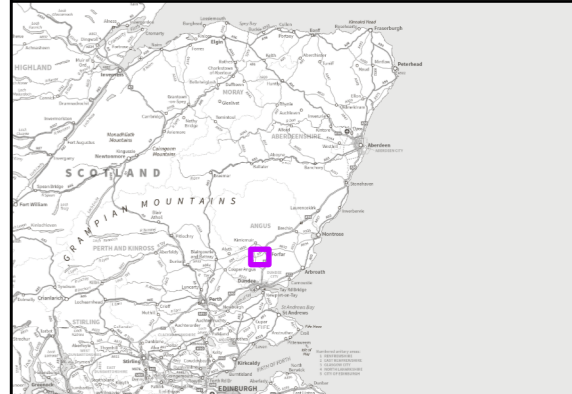

Reproduced by permission of Ordnance Survey on behalf of HMSO. Crown copyright and database right 2025 all rights reserved. Ordnance Survey Licence number 0100022432. **SSEN Transmission take no responsibility for the release or accuracy of latest version Basemaps from Ordnance Survey**

Project No: LT455
Project: Kintore to Tealing 400kV Overhead Line

Title:
Proposed Access Tracks and Working Areas - Section A - 2 of 2

Drawn by: CW Date: 14/02/2025
Drawing: 2.2

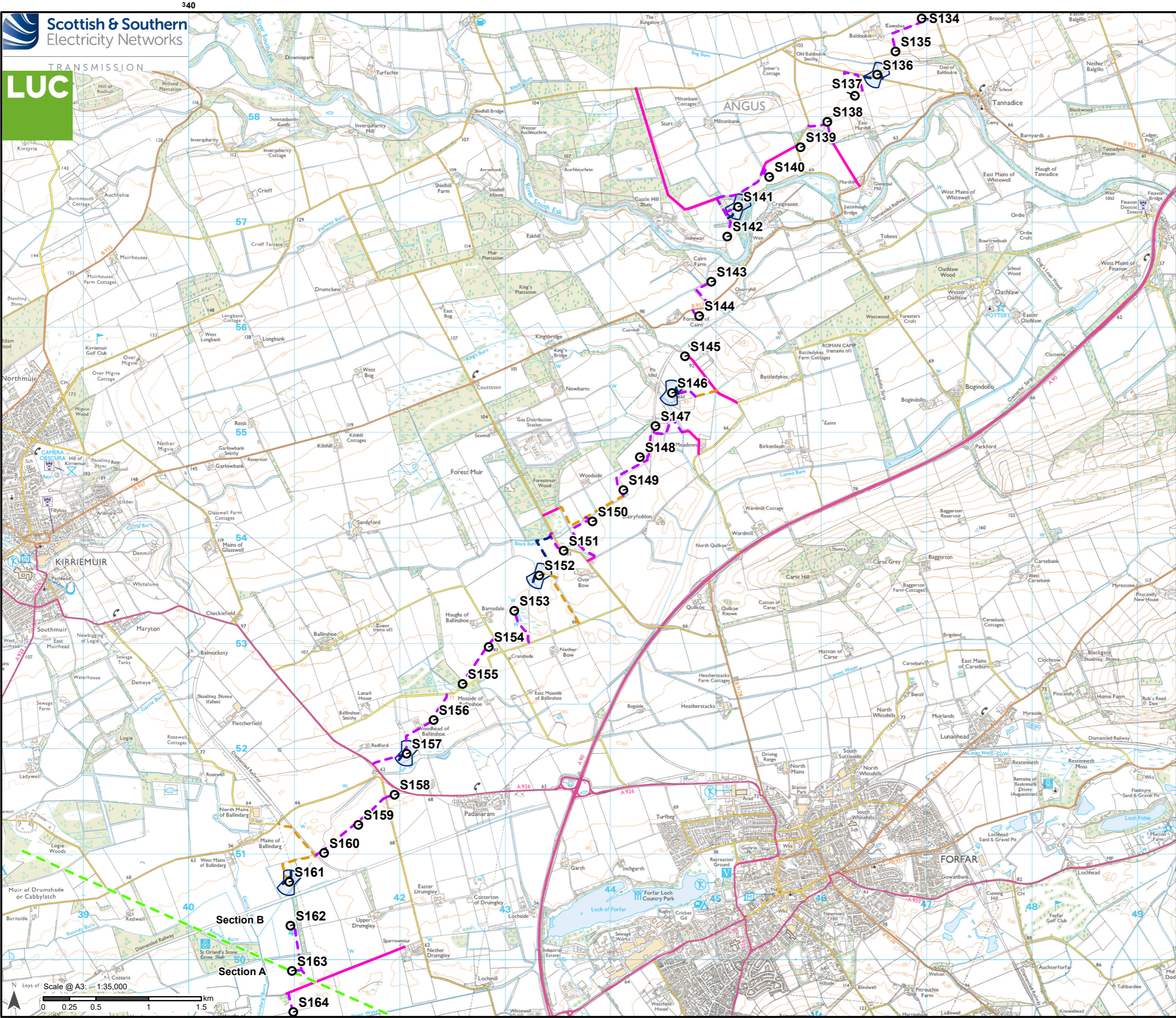

Alignment

- Proposed Tower
- Section boundary

Access Track

- Existing to be upgraded
- Proposed new stone permanent
- Proposed new stone temporary
- Proposed trackway

Working area

- EPZ (Equipotential zones / Conductor pulling position)

*The conductor has been removed from this map. Please see the figure 1 'proposed alignment' section maps where the conductor is shown



Reproduced by permission of Ordnance Survey on behalf of HMSO. Crown copyright and database right 2025 all rights reserved. Ordnance Survey Licence number 0100022432. SSEN Transmission take no responsibility for the release or accuracy of latest version Basemaps from Ordnance Survey

Project No: LT455
 Project: Kintore to Tealing 400kV Overhead Line

Title: Proposed Access Tracks and Working Areas - Section B - 1 of 2

Drawn by: CW Date: 14/02/2025
 Drawing: 2.3

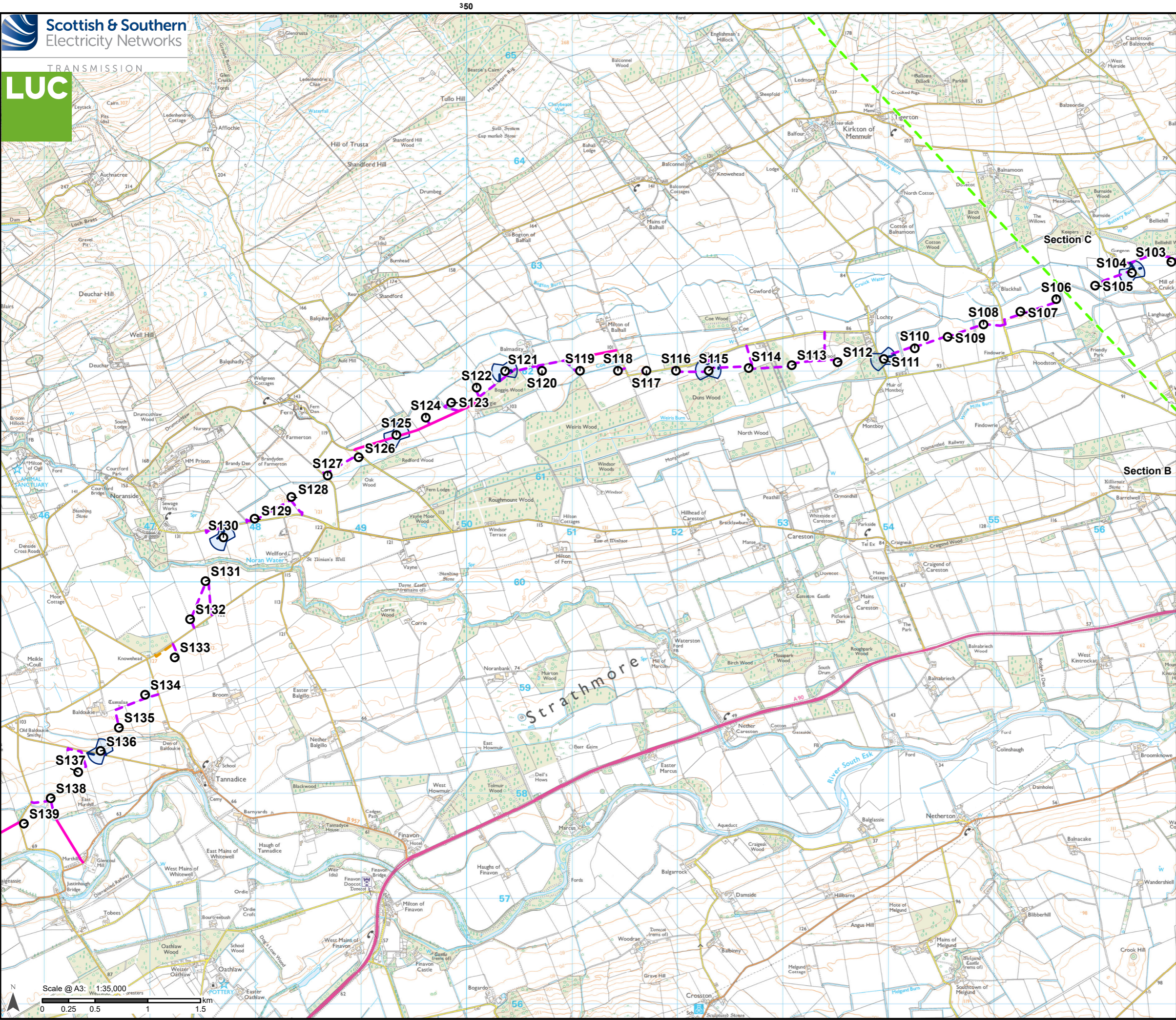

Alignment

- Proposed Tower
- Section boundary

Access Track

- Existing to be upgraded
- Proposed new stone permanent
- Proposed new stone temporary
- Proposed trackway

Working area

- EPZ (Equipotential zones / Conductor pulling position)

*The conductor has been removed from this map. Please see the figure 1 'proposed alignment' section maps where the conductor is shown

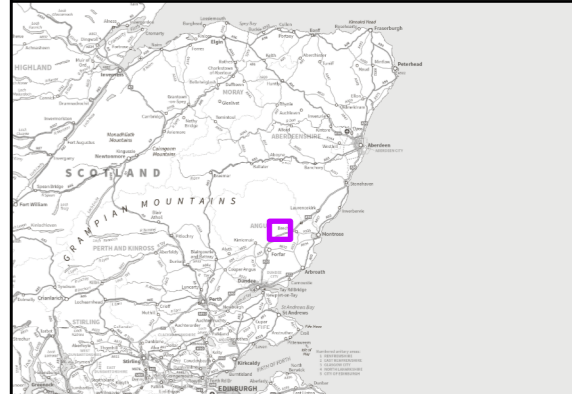

Reproduced by permission of Ordnance Survey on behalf of HMSO. Crown copyright and database right 2025 all rights reserved. Ordnance Survey Licence number 010002432. SSEN Transmission take no responsibility for the release or accuracy of latest version Basemaps from Ordnance Survey

Project No: LT455
Project: Kintore to Tealing 400kV Overhead Line

Title:
Proposed Access Tracks and Working Areas
- Section B - 2 of 2

Drawn by: CW Date: 14/02/2025
Drawing: 2.4

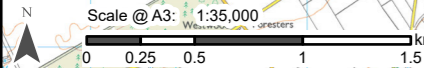

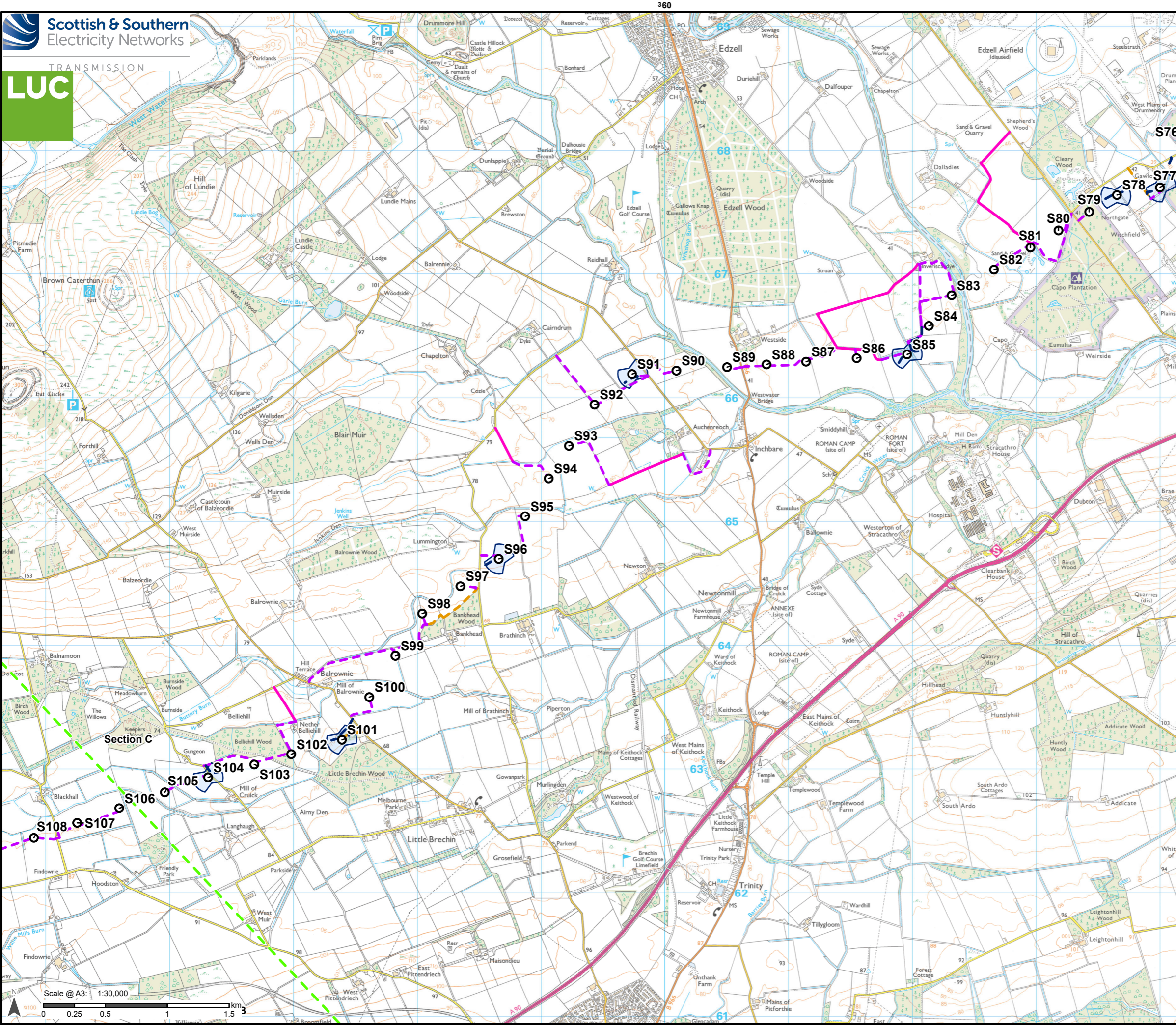

- Alignment**
- Proposed Tower
 - Section boundary
- Access Track**
- Existing to be upgraded
 - Proposed new stone permanent
 - Proposed new stone temporary
 - Proposed trackway
- Working area**
- EPZ (Equipotential zones / Conductor pulling position)

*The conductor has been removed from this map. Please see the figure 1 'proposed alignment' section maps where the conductor is shown

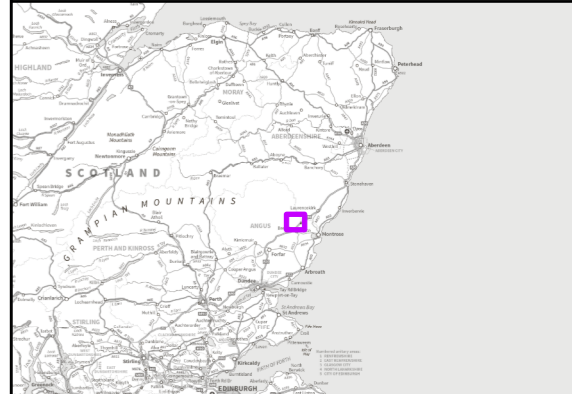

Reproduced by permission of Ordnance Survey on behalf of HMSO. Crown copyright and database right 2025 all rights reserved. Ordnance Survey Licence number 0100022432. SSEN Transmission take no responsibility for the release or accuracy of latest version Basemaps from Ordnance Survey

Project No: LT455
Project: Kintore to Tealing 400kV Overhead Line

Title:
Proposed Access Tracks and Working Areas
- Section C - 1 of 2

Drawn by: CW Date: 14/02/2025
Drawing: 2.5

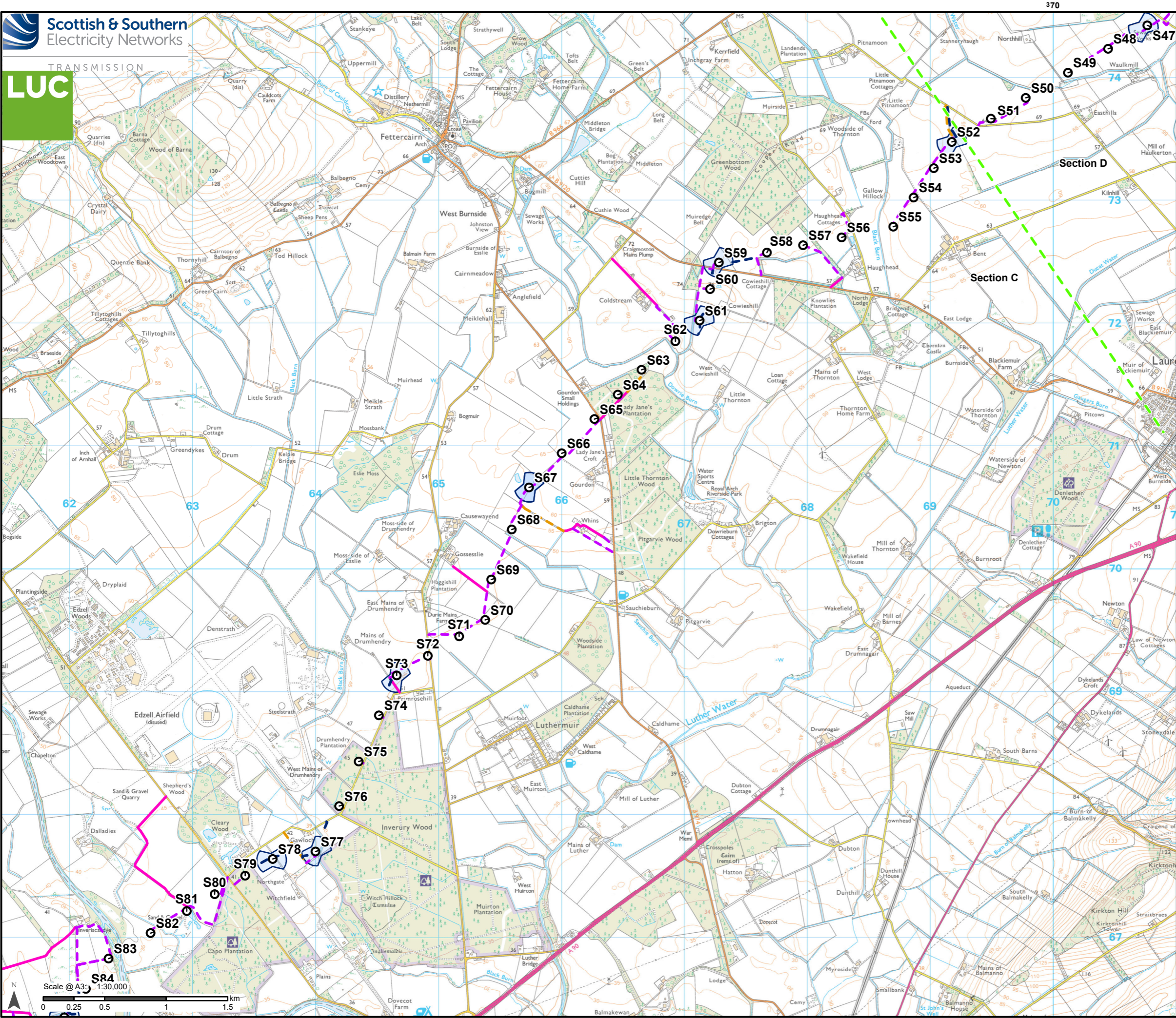

- Alignment**
- Proposed Tower
 - Section boundary
- Access Track**
- Existing to be upgraded
 - Proposed new stone permanent
 - Proposed new stone temporary
 - - - Proposed trackway
- Working area**
- EPZ (Equipotential zones / Conductor pulling position)

*The conductor has been removed from this map. Please see the figure 1 'proposed alignment' section maps where the conductor is shown

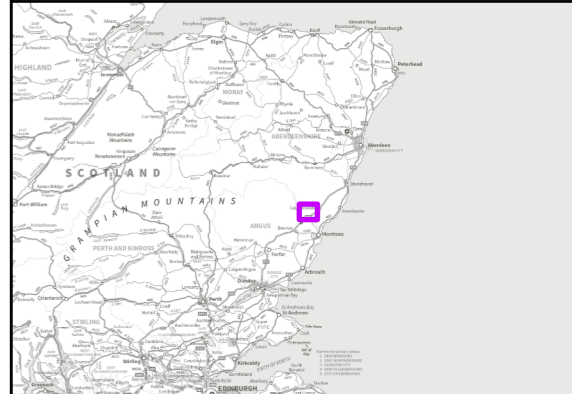

Reproduced by permission of Ordnance Survey on behalf of HMSO. Crown copyright and database right 2025 all rights reserved. Ordnance Survey Licence number 0100022432. SSEN Transmission take no responsibility for the release or accuracy of latest version Basemaps from Ordnance Survey

Project No: LT455
Project: Kintore to Tealing 400kV Overhead Line

Title: Proposed Access Tracks and Working Areas - Section C - 2 of 2

Drawn by: CW Date: 14/02/2025

Drawing: 2.6

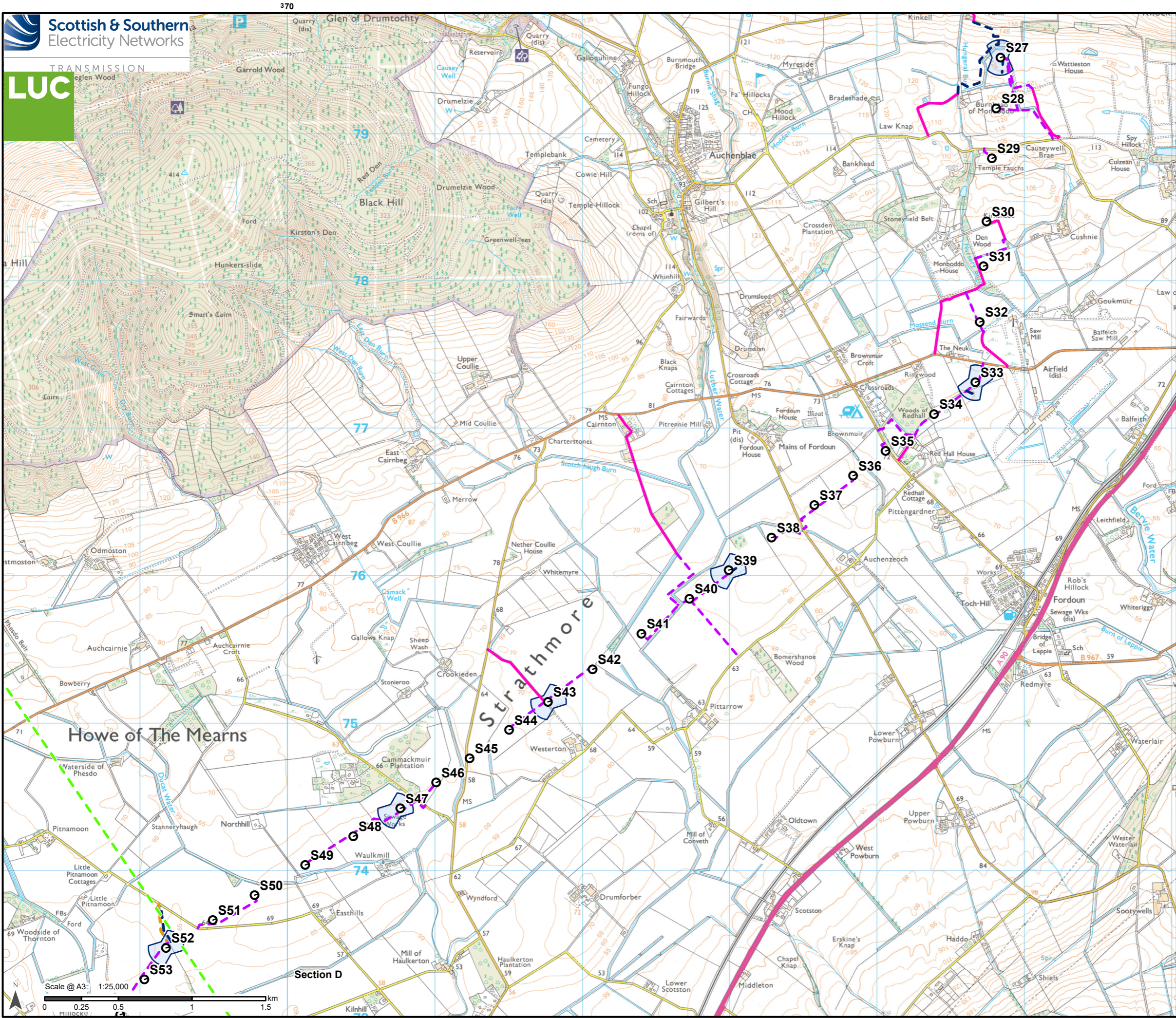

- Alignment**
- Proposed Tower
 - Section boundary
- Access Track**
- Existing to be upgraded
 - Proposed new stone permanent
 - Proposed new stone temporary
 - Proposed trackway
- Working area**
- EPZ (Equipotential zones / Conductor pulling position)

*The conductor has been removed from this map. Please see the figure 1 'proposed alignment' section maps where the conductor is shown

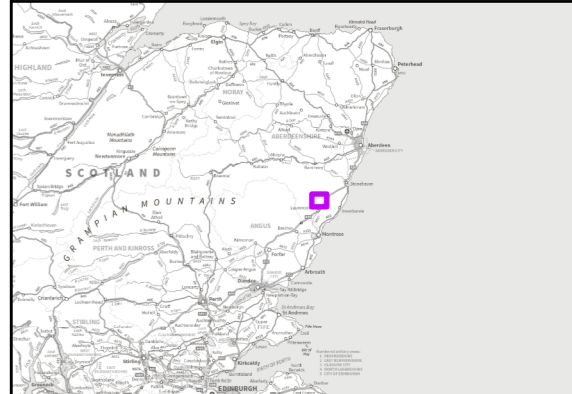

Reproduced by permission of Ordnance Survey on behalf of HMSO.

 Crown copyright and database right 2025 all rights reserved.

 Ordnance Survey Licence number 0100022432.

SSEN Transmission take no responsibility for the release or accuracy of latest version Basemaps from Ordnance Survey

Project No: LT455

 Project: Kintore to Tealing 400kV Overhead Line

Title:

 Proposed Access Tracks and Working Areas

 - Section D - 1 of 2

Drawn by: CW

 Date: 14/02/2025

Drawing: 2.7

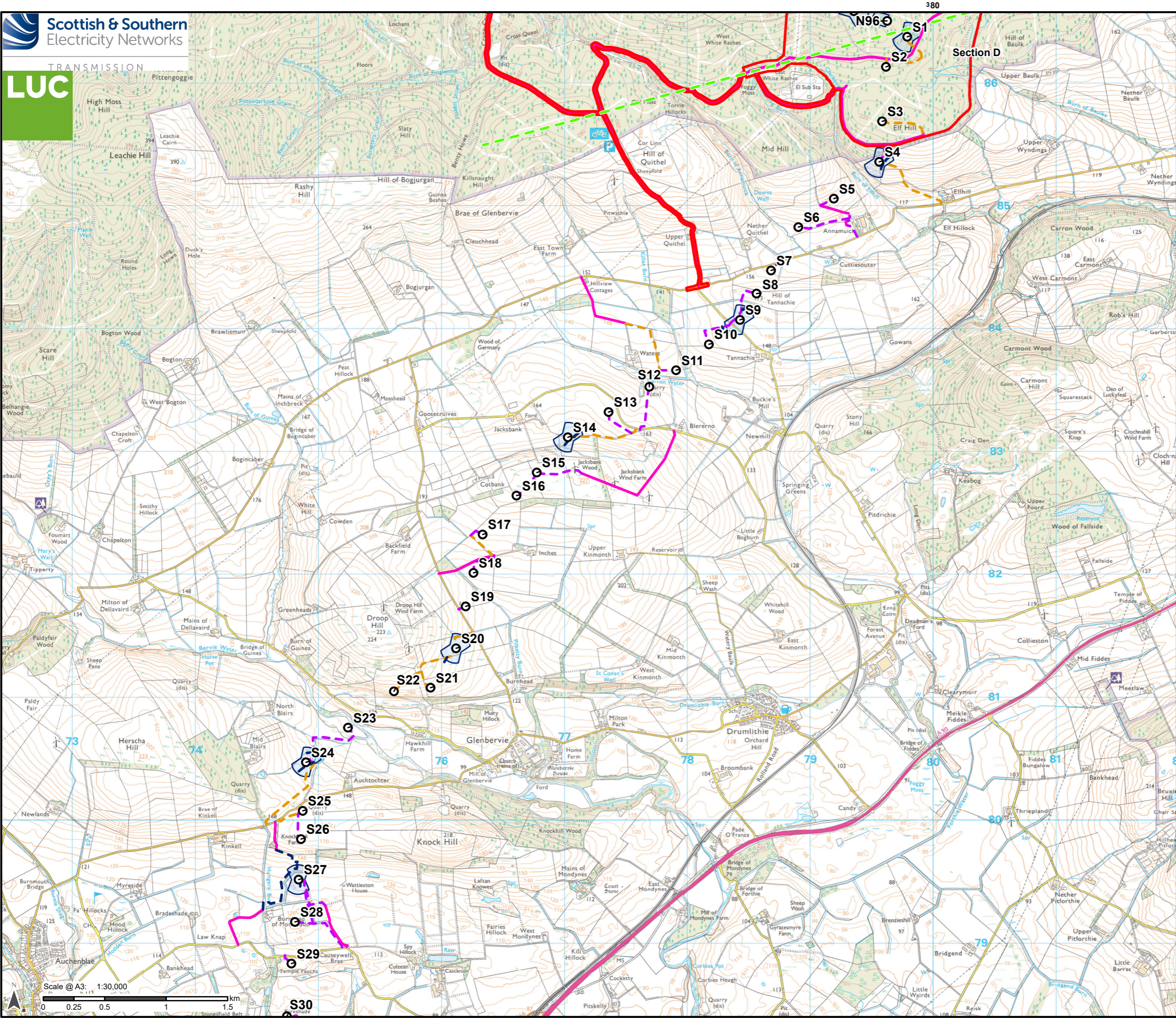

- Alignment**
- Proposed Tower
 - Section boundary
- Substation**
- Hurlie Substation Planning
 - Application Boundary (Aberdeenshire Council Reference APP/2024/1951)
- Access Track**
- Existing to be upgraded
 - Proposed new stone permanent
 - Proposed new stone temporary
 - Proposed trackway
- Working area**
- EPZ (Equipotential zones / Conductor pulling position)

*The conductor has been removed from this map. Please see the figure 1 'proposed alignment' section maps where the conductor is shown

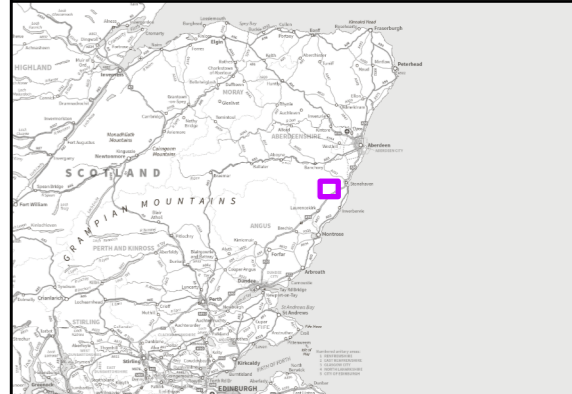

Reproduced by permission of Ordnance Survey on behalf of HMSO. Crown copyright and database right 2025 all rights reserved. Ordnance Survey Licence number 0100022432. SSEN Transmission take no responsibility for the release or accuracy of latest version Basemaps from Ordnance Survey

Project No: LT455
Project: Kintore to Tealing 400kV Overhead Line

Title: Proposed Access Tracks and Working Areas - Section D - 2 of 2

Drawn by: CW Date: 14/02/2025

Drawing: 2.8

780000m.N

780000m.N

Scale @ A3: 1:30,000

0 0.25 0.5 1 1.5 km

380000m.E

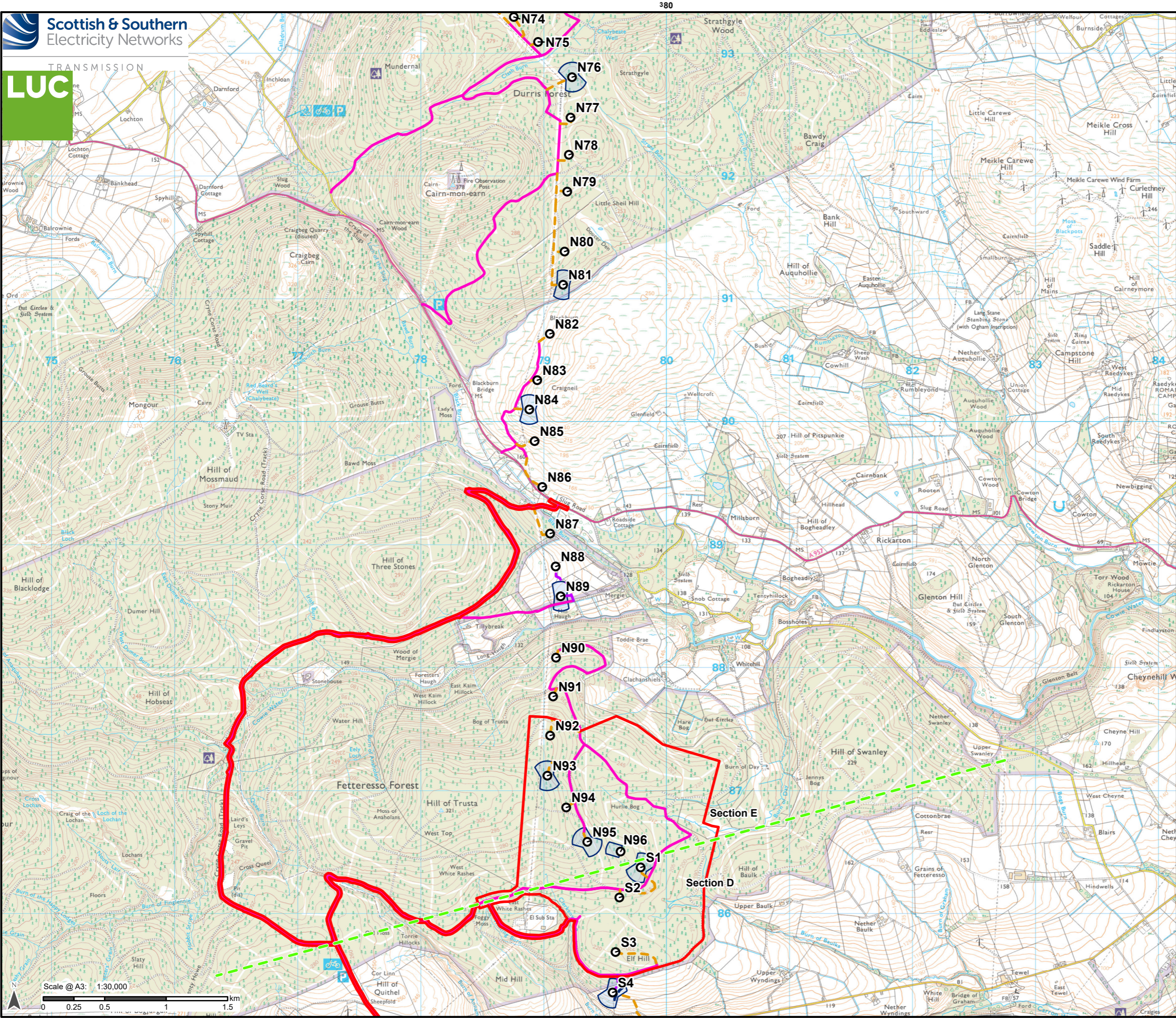

Alignment

○ Proposed Tower

--- Section boundary

Substation

Hurlie Substation Planning

Application Boundary
(Aberdeenshire Council Reference
APP/2024/1951)

Access Track

Existing to be upgraded

Proposed new stone permanent

Proposed new stone temporary

Proposed trackway

Working area

EPZ (Equipotential zones /
Conductor pulling position)

*The conductor has been removed from this map.
Please see the figure 1 'proposed alignment'
section maps where the conductor is shown

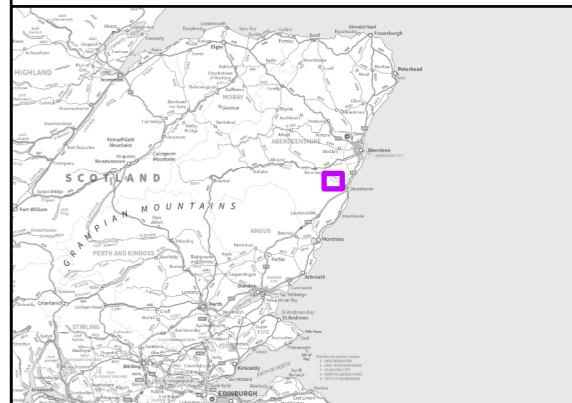

Reproduced by permission of Ordnance Survey on behalf of HMSO.
Crown copyright and database right 2025 all rights reserved.
Ordnance Survey Licence number 0100022432.
SSEN Transmission take no responsibility for the release or accuracy of latest
version Basemaps from Ordnance Survey

Project No: LT455

Project: Kintore to Tealing 400kV Overhead Line

Title:
Proposed Access Tracks and Working Areas
- Section E - 1 of 2

Drawn by: CW

Date: 14/02/2025

Drawing: 2.9

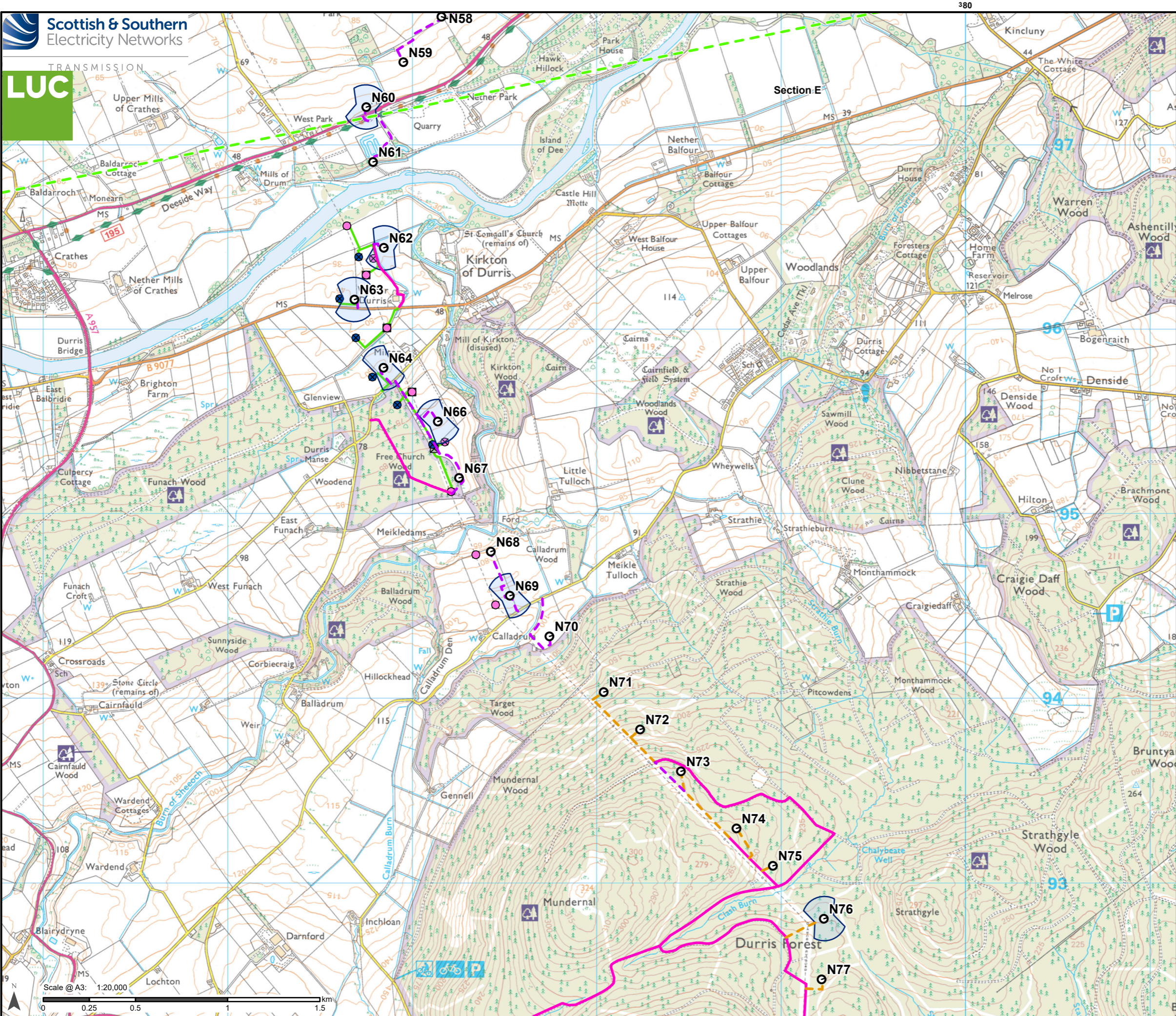

- Alignment**
- Proposed Tower
 - Section boundary
- Additional development to be included in Section 37 application**
- Temporary 400kV Tower Position
 - ⊗ Temporary 400kV Diversion Tower Position
 - ⊙ 400kV Diversion Tower Position
 - ⊠ Existing 400kV Tower To Be Dismantled
- Access Track**
- Existing to be upgraded
 - Proposed new stone permanent
 - Proposed new stone temporary
 - 400kV Access Tracks
- Working area**
- EPZ (Equipotential zones / Conductor pulling position)

*The conductor has been removed from this map. Please see the figure 1 'proposed alignment' section maps where the conductor is shown

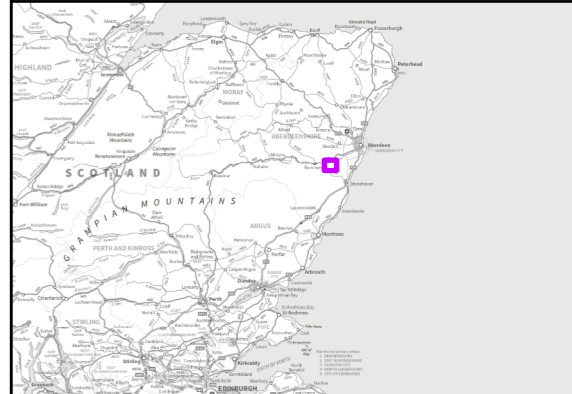

Reproduced by permission of Ordnance Survey on behalf of HMSO. Crown copyright and database right 2025 all rights reserved. Ordnance Survey Licence number 0100022432. SSEN Transmission take no responsibility for the release or accuracy of latest version Basemaps from Ordnance Survey

Project No:	LT455
Project:	Kintore to Tealing 400kV Overhead Line
Title:	Proposed Access Tracks and Working Areas - Section E - 2 of 2
Drawn by:	CW
Date:	14/02/2025
Drawing:	2.10

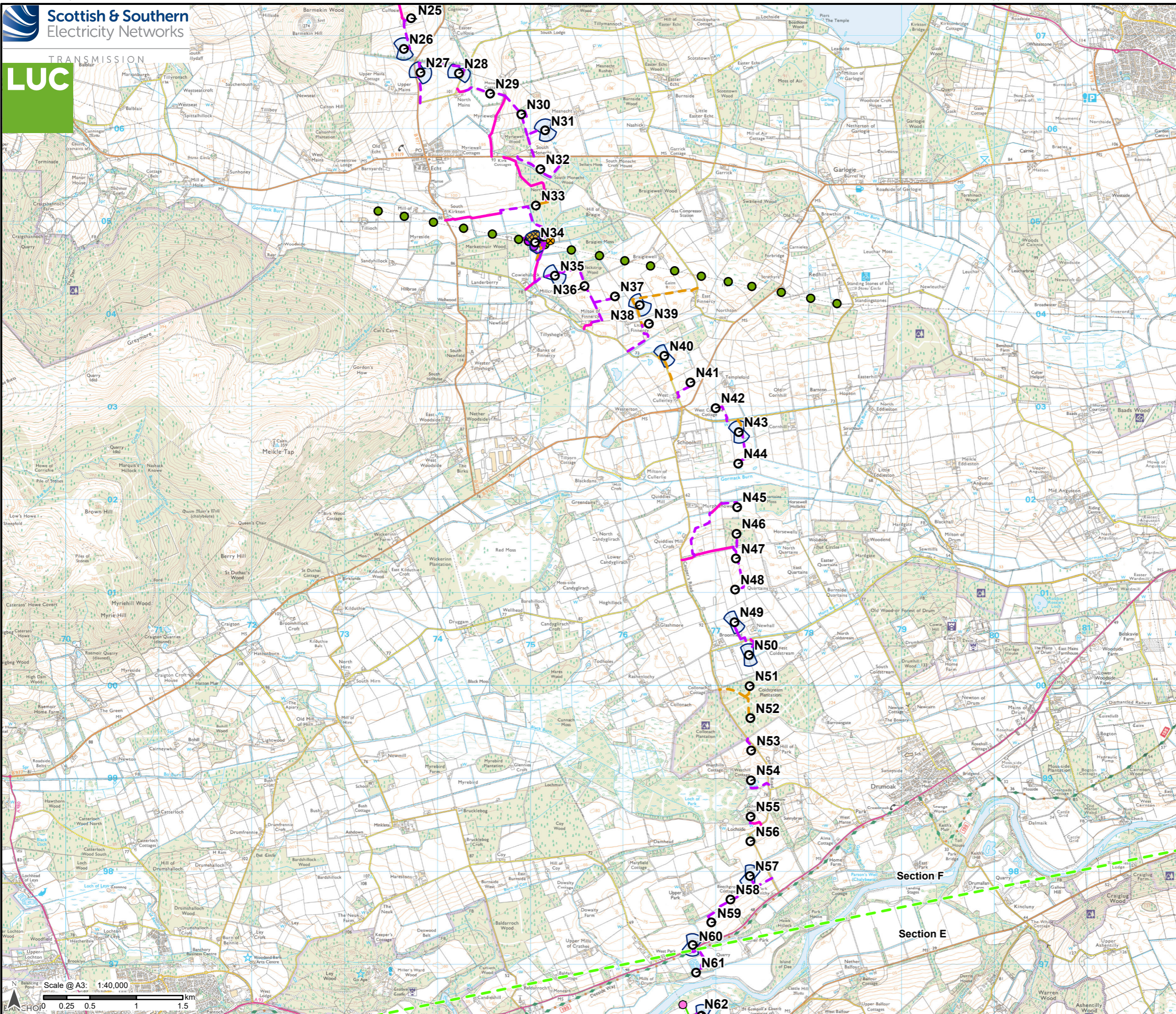

Alignment

- Proposed Tower
- Section boundary

Additional development to be included in Section 37 application

- Temporary 400kV Tower Position
- ⊗ 400kV Diversion Tower Position
- ⊗ Craigeibuckland -Tarland 132kV Temporary Tower Position
- ⊗ Existing Craigeibuckland -Tarland 132kV Tower To Be Dismantled
- Existing Craigeibuckland -Tarland 132kV Tower Position
- ⊗ Craigeibuckland -Tarland 132kV Diamond Diversion Tower Position

Access Track

- Existing to be upgraded
- Proposed new stone permanent
- Proposed new stone temporary
- 400kv Access Tracks
- CLN / CLS Access Tracks

Working area

- EPZ (Equipotential zones / Conductor pulling position)

*The conductor has been removed from this map. Please see the figure 1 'proposed alignment' section maps where the conductor is shown

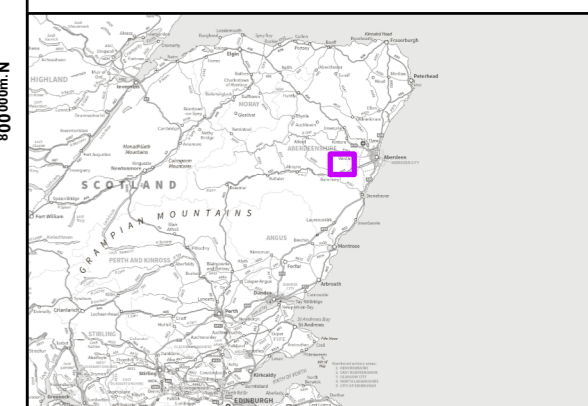

Reproduced by permission of Ordnance Survey on behalf of HMSO. Crown copyright and database right 2025 all rights reserved. Ordnance Survey Licence number 0100022432. SSEN Transmission take no responsibility for the release or accuracy of latest version Basemaps from Ordnance Survey

Project No: LT455
Project: Kintore to Tealing 400kV Overhead Line

Title: Proposed Access Tracks and Working Areas - Section F - 1 of 2

Drawn by: CW Date: 14/02/2025

Drawing: 2.11

800000m. N

800000m. N

Scale @ A3: 1:40,000

0 0.25 0.5 1 1.5 Km

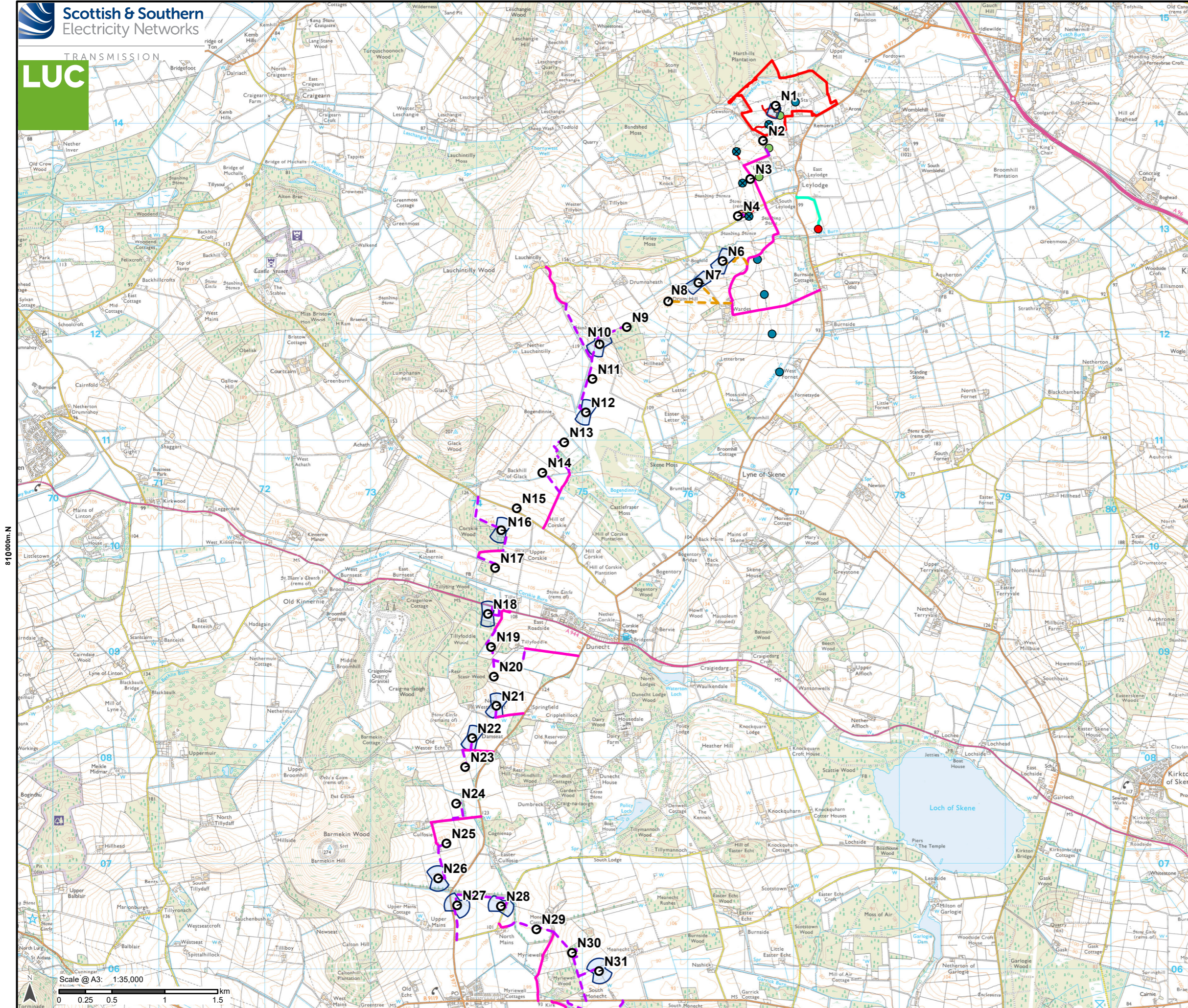

Alignment

- Proposed Tower

Substation

- ▭ Kintore Substation Ownership Boundary

Additional development to be included in Section 37 application

- ⊗ Temporary 275kV Tower Position
- ⊗ 275kV Tower To Be Dismantled
- Existing 275kV Tower Position
- 275kV Diversion Tower Position
- Kintore - Craigiebukler 132kV Tower Position

Access Track

- Existing to be upgraded
- - - Proposed new stone permanent
- - - Proposed new stone temporary
- Kintore - Craigiebukler 132kV Access Tracks
- 275kV Access Tracks

Working area

- ▭ EPZ (Equipotential zones / Conductor pulling position)

*The conductor has been removed from this map. Please see the figure 1 'proposed alignment' section maps where the conductor is shown

Note: maps were updated on the 4/3/25 due to changes on the Kintore – Craigiebukler OHL'

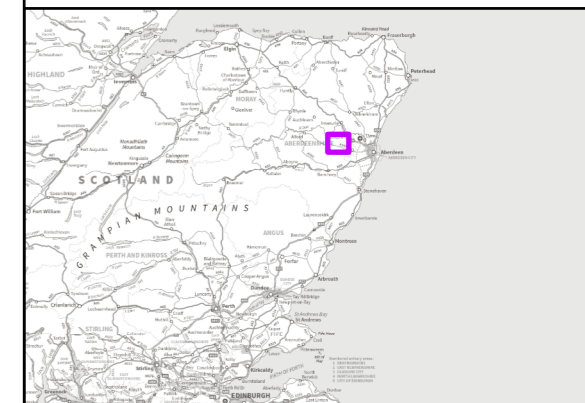

Reproduced by permission of Ordnance Survey on behalf of HMSO. Crown copyright and database right 2025 all rights reserved. Ordnance Survey Licence number 0100022432. SSEN Transmission take no responsibility for the release or accuracy of latest version Basemaps from Ordnance Survey

Project No: LT455
Project: Kintore to Tealing 400kV Overhead Line

Title: Proposed Access Tracks and Working Areas - Section F - 2 of 2

Drawn by: CW Date: 04/03/2025

Drawing: 2.12