

Scottish & Southern
Electricity Networks

LUC

- Alignment**
- Proposed Tower
 - Proposed Alignment
 - Proposed Alignment Limit of Deviation (LoD)*
 - - - Section boundary
- Substation**
- Emmock Substation Planning
 - Application Boundary (Angus Council Reference 24/00699/FULN)

Please see project website ssen-transmission.co.uk/TKUP for detailed maps of each section

*LoDs to be finalised for the Section 37 application.

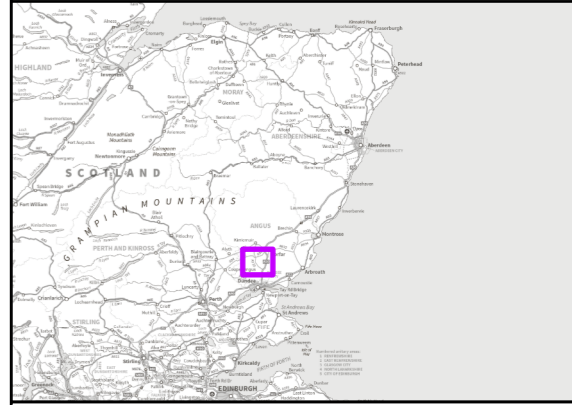

Reproduced by permission of Ordnance Survey on behalf of HMSO. Crown copyright and database right 2025 all rights reserved. Ordnance Survey Licence number 0100022432. SSEN Transmission take no responsibility for the release or accuracy of latest version Basemaps from Ordnance Survey

Project No: LT455
 Project: Kintore to Tealing 400kV Overhead Line
 Title: Proposed Alignment - Section A
 Drawn by: CW Date: 07/02/2025
 Drawing: 3.1

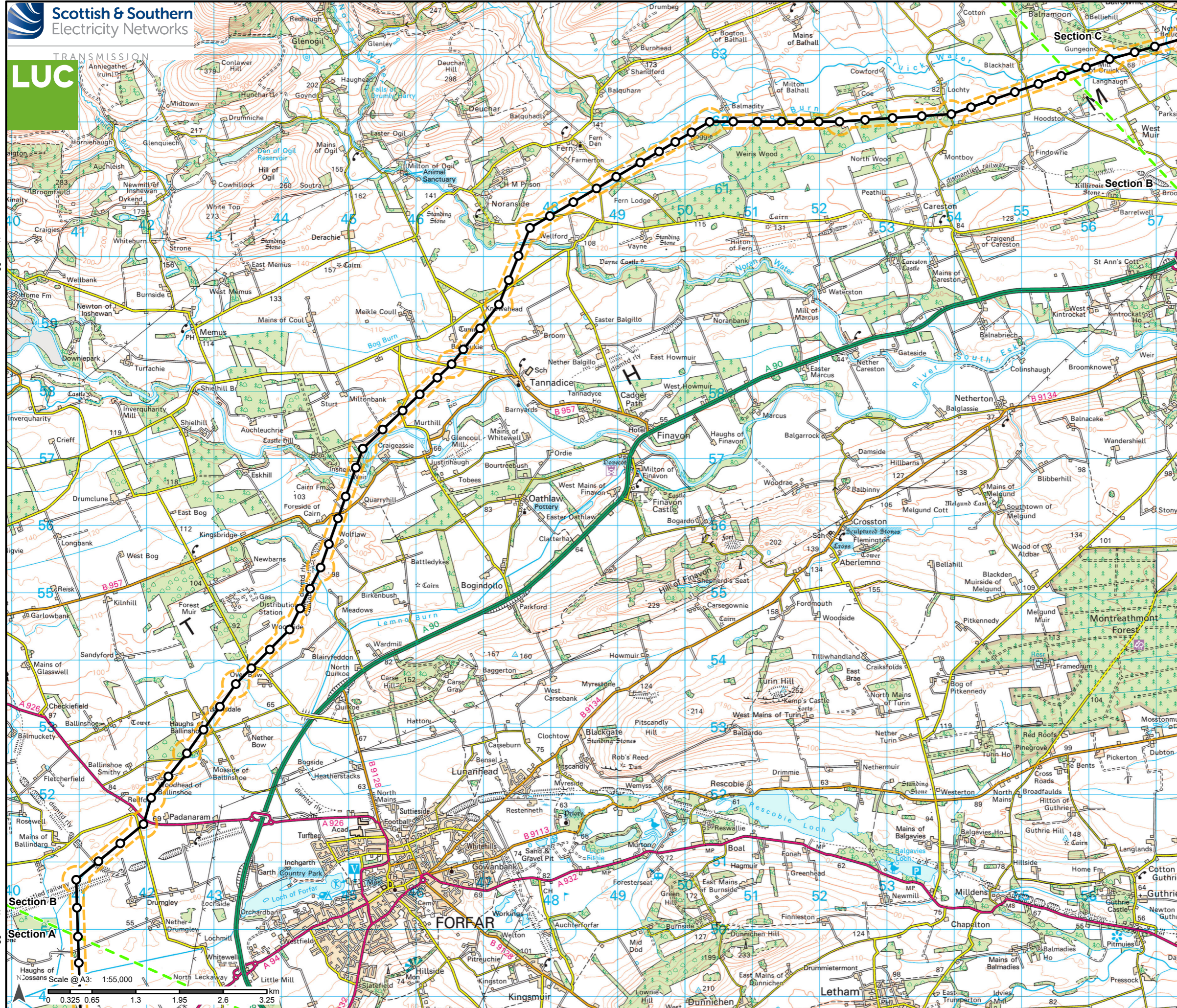

- Alignment**
- Proposed Tower
 - Proposed Alignment
 - - - Proposed Alignment Limit of Deviation (LoD)*
 - - - Section boundary

Please see project website ssen-transmission.co.uk/TKUP for detailed maps of each section

*LoDs to be finalised for the Section 37 application.

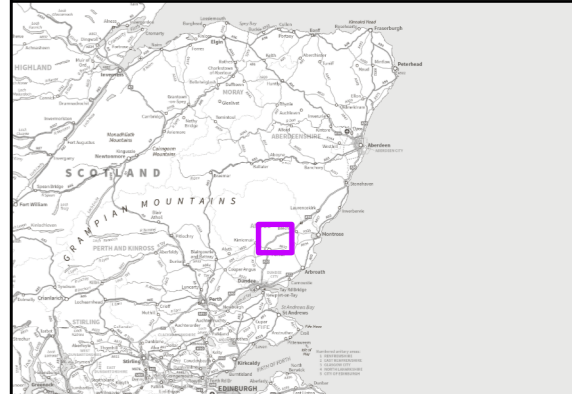

Reproduced by permission of Ordnance Survey on behalf of HMSO. Crown copyright and database right 2025 all rights reserved. Ordnance Survey Licence number 0100022432. SSEN Transmission take no responsibility for the release or accuracy of latest version Basemaps from Ordnance Survey

Project No: LT455
Project: Kintore to Tealing 400kV Overhead Line

Title:
Proposed Alignment - Section B

Drawn by: CW
Date: 07/02/2025

Drawing: 3.2

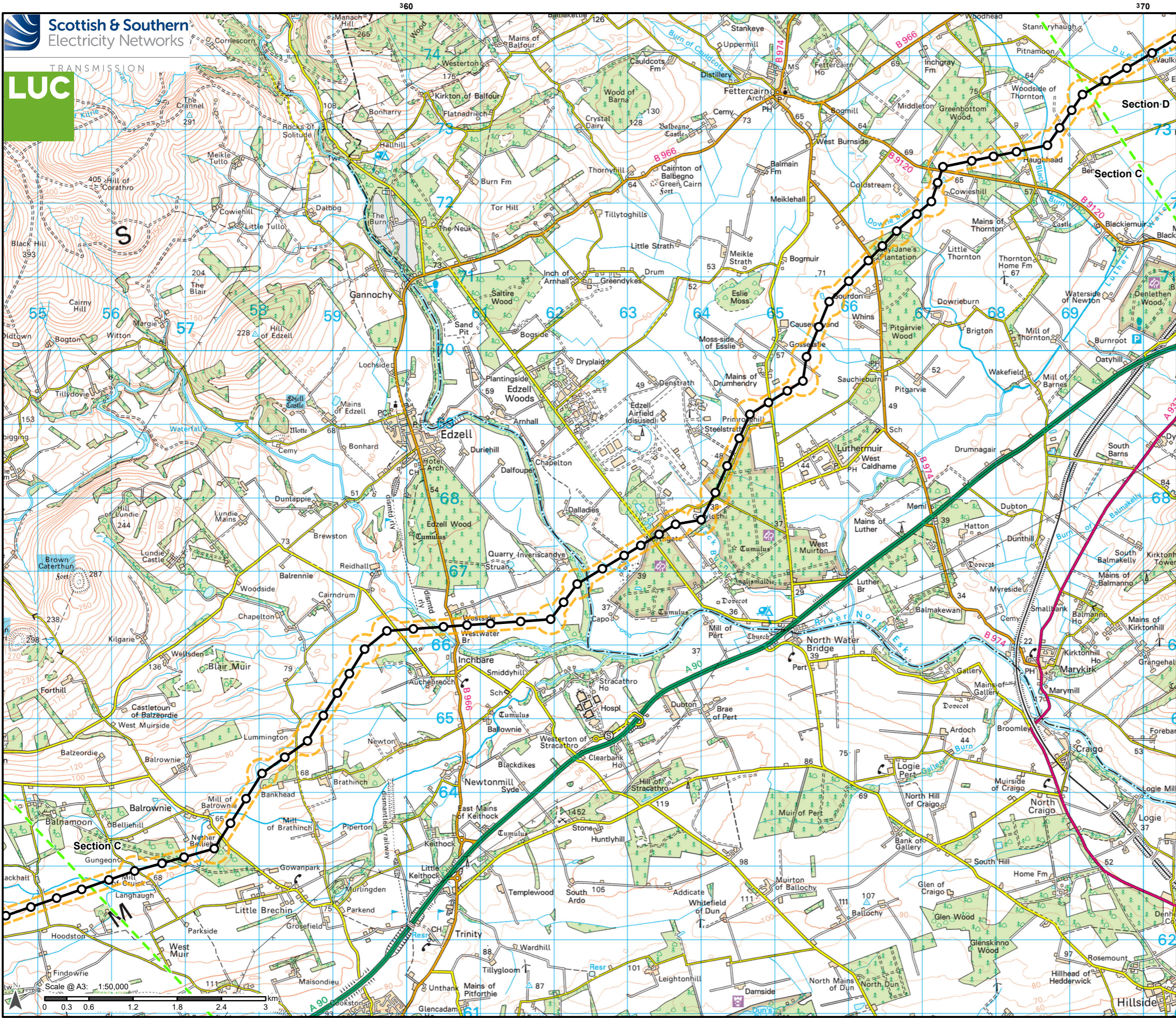

- Alignment**
- Proposed Tower
 - Proposed Alignment
 - Proposed Alignment Limit of Deviation (LoD)*
 - Section boundary

Please see project website ssen-transmission.co.uk/TKUP for detailed maps of each section

*LoDs to be finalised for the Section 37 application.

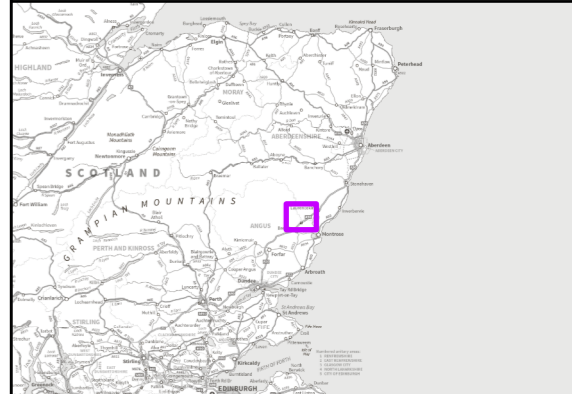

Reproduced by permission of Ordnance Survey on behalf of HMSO. Crown copyright and database right 2025 all rights reserved. Ordnance Survey Licence number 0100022432.

SSEN Transmission take no responsibility for the release or accuracy of latest version Basemaps from Ordnance Survey

Project No:	LT455
Project:	Kintore to Tealing 400kV Overhead Line
Title:	Proposed Alignment - Section C
Drawn by:	CW
Date:	07/02/2025
Drawing:	3.3

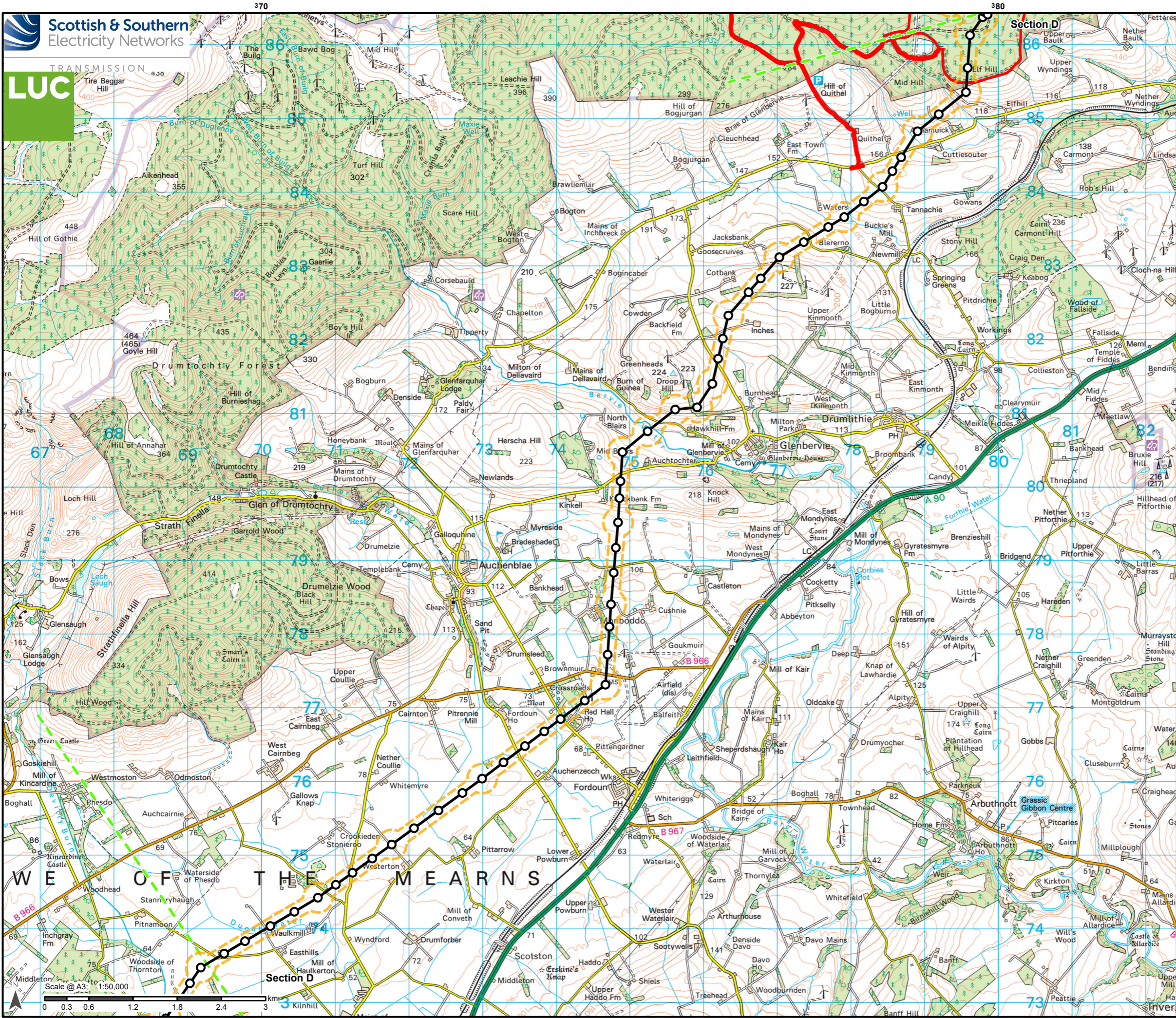

- Alignment**
- Proposed Tower
 - Proposed Alignment
 - - - Proposed Alignment Limit of Deviation (LoD)*
 - - - Section boundary
- Substation**
- ▭ Hurlie Substation Planning Application Boundary (Aberdeenshire Council Reference APP/2024/1951)

Please see project website ssen-transmission.co.uk/TKUP for detailed maps of each section

*LoDs to be finalised for the Section 37 application.

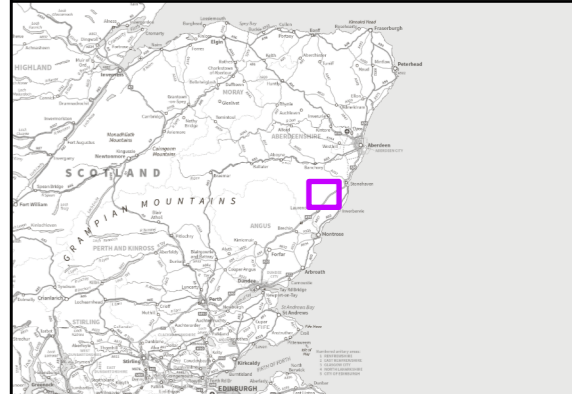

Reproduced by permission of Ordnance Survey on behalf of HMSO. Crown copyright and database right 2025 all rights reserved. Ordnance Survey Licence number 0100022432. SSEN Transmission take no responsibility for the release or accuracy of latest version Basemaps from Ordnance Survey

Project No: LT455
Project: Kintore to Tealing 400kV Overhead Line

Title:
Proposed Alignment - Section D

Drawn by: CW Date: 07/02/2025
Drawing: 3.4

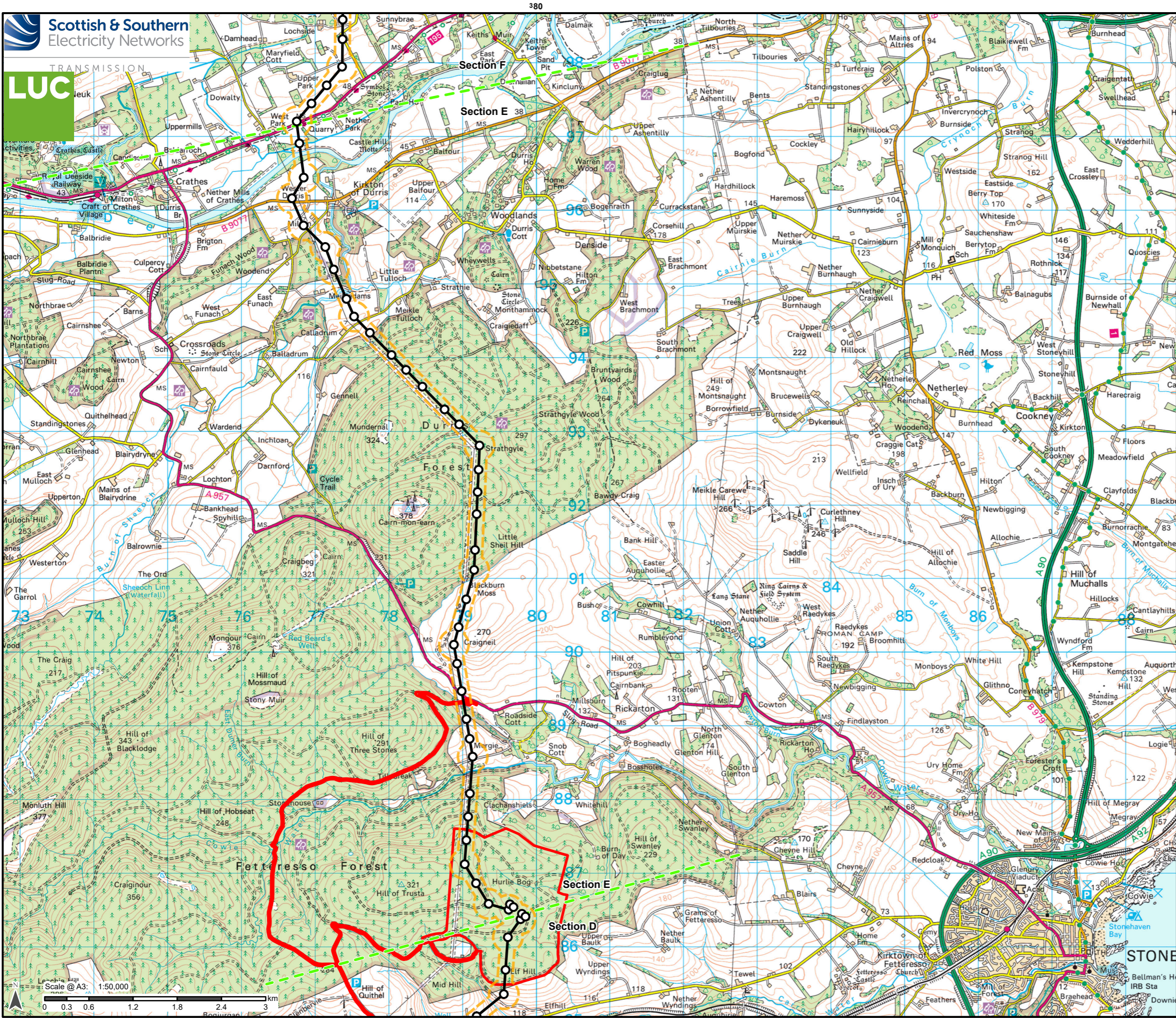

- Alignment**
- Proposed Tower
 - Proposed Alignment
 - - - Proposed Alignment Limit of Deviation (LoD)*
 - - - Section boundary
- Substation**
- Hurlie Substation Planning Application Boundary (Aberdeenshire Council Reference APP/2024/1951)

Please see project website ssen-transmission.co.uk/TKUP for detailed maps of each section

*LoDs to be finalised for the Section 37 application.

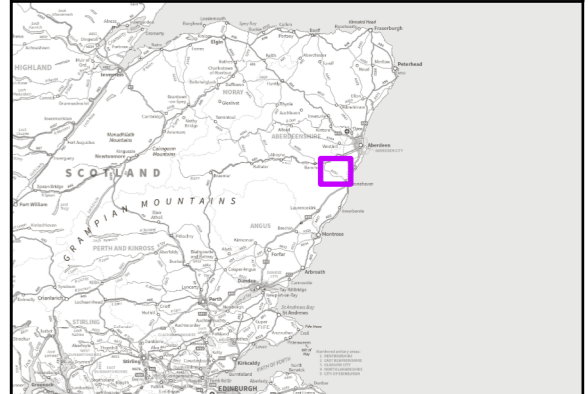

Reproduced by permission of Ordnance Survey on behalf of HMSO. Crown copyright and database right 2025 all rights reserved. Ordnance Survey Licence number 0100022432. SSEN Transmission take no responsibility for the release or accuracy of latest version Basemaps from Ordnance Survey

Project No: LT455
 Project: Kintore to Tealing 400kV Overhead Line
 Title: Proposed Alignment - Section E

Drawn by: CW Date: 07/02/2025
 Drawing: 3.5

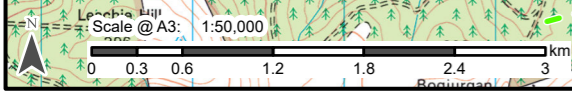

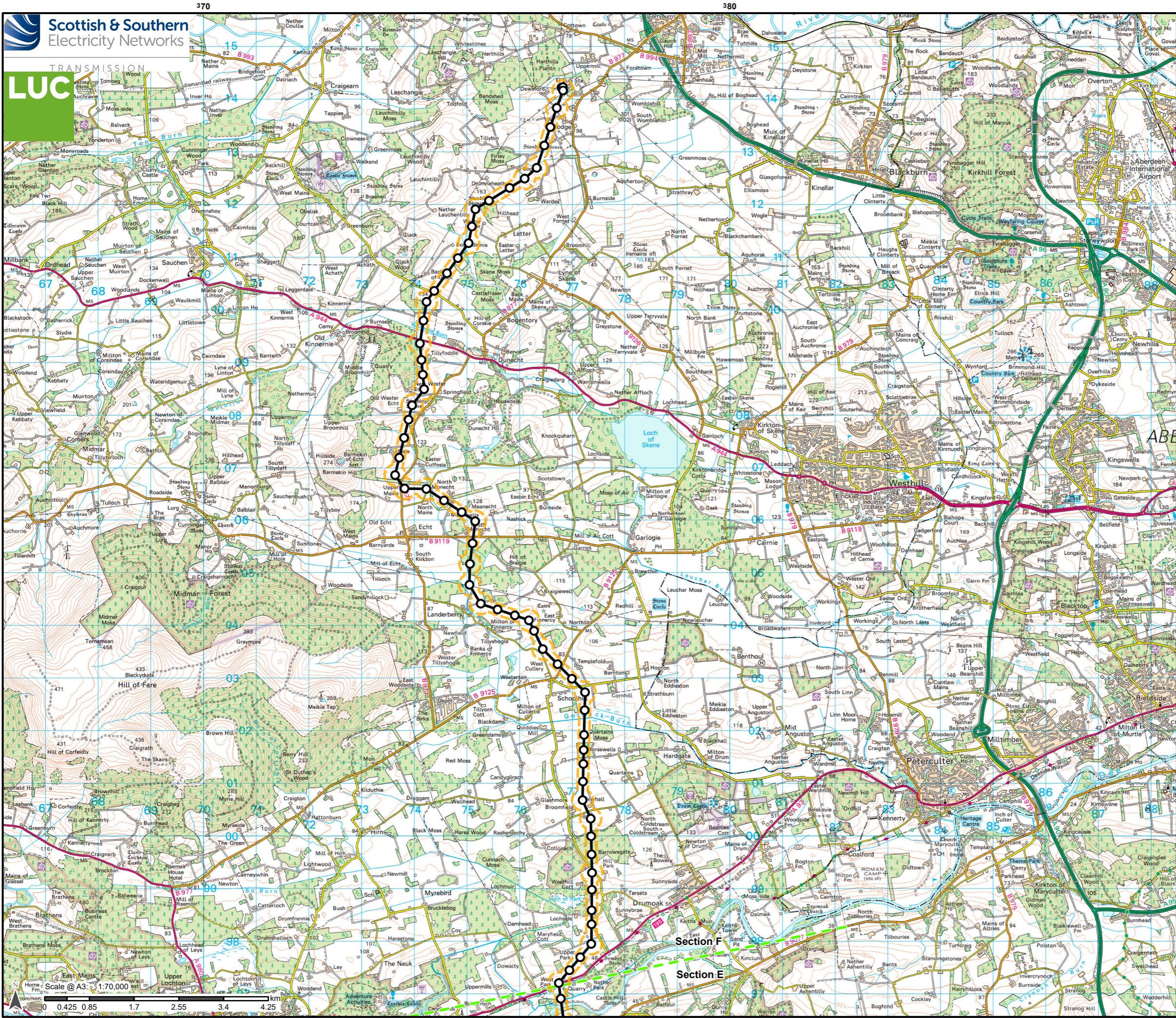

- Alignment**
- Proposed Tower
 - Proposed Alignment
 - - - Proposed Alignment Limit of Deviation (LoD)*
 - - - Section boundary

Please see project website ssen-transmission.co.uk/TKUP for detailed maps of each section

*LoDs to be finalised for the Section 37 application.

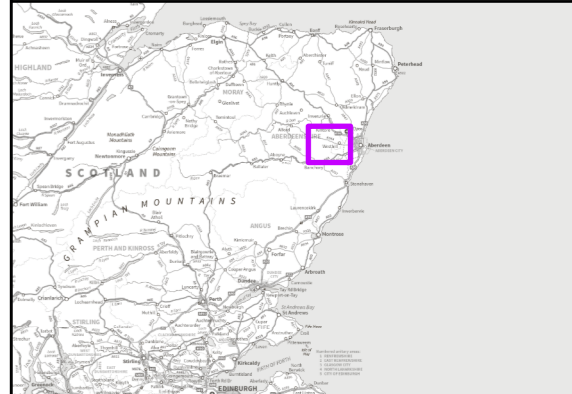

Reproduced by permission of Ordnance Survey on behalf of HMSO. Crown copyright and database right 2025 all rights reserved. Ordnance Survey Licence number 010002432. SSEN Transmission take no responsibility for the release or accuracy of latest version Basemaps from Ordnance Survey

Project No: LT455
 Project: Kintore to Tealing 400kV Overhead Line
 Title: Proposed Alignment - Section F

Drawn by: CW Date: 07/02/2025
 Drawing: 3.6