

Legend

- Site Boundary
- 3 km Buffer
- Proposed SSEN Development**
- Proposed Beauly to Peterhead 400 kV Overhead Line (BBNP)*
- Proposed Beauly to Denny 400 kV Overhead Line Permanent Diversion and Tie-ins (to the Proposed Development)
- Proposed Spittal to Beauly 400 kV Overhead Line (SLBB)
- Planning Application Boundaries**
- Black Bridge
- 20/02801/FUL
- 24/01548/FUL
- 24/02830/FUL
- 24/02831/FUL
- 20/04849/PAN
- 22/04835/PAN
- 22/03536/PNO
- 24/02885/SCRE

*The Proposed Beauly to Peterhead 400 kV Overhead Line (BBNP) tower locations are indicative as per October 2024, and are subject to change.

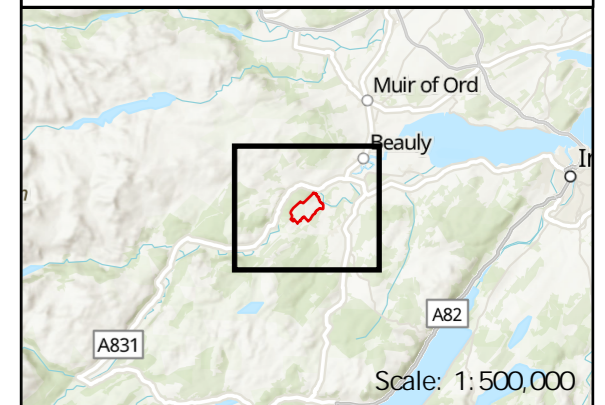

Reproduced by permission of Ordnance Survey. Crown copyright and database right 2023 all rights reserved. Ordnance Survey Licence number 0100022432. SSEN Transmission take no responsibility for the release or accuracy of latest version Basemaps from Ordnance Survey

Project No: LT000459
Project: Fanellan 400kV Substation and Converter Station

Title:
Figure 17.1 - Cumulative Development

Drawn by: SH 26/02/25
Drawing: 70112533-WSP-DR-DA-011