

**Key**

- Section Divider
- Existing 132 kV OHL (to be replaced)
- Preferred Alignment
- Sealing End Compound
- ▲ Substation

Reproduced by permission of Ordnance Survey on behalf of HMSO.  
Crown copyright and database right 2021 all rights reserved.  
Ordnance Survey Licence number EL273236.

Project No: LT91  
Project: Skye Reinforcement Project  
Consultation Document (Alignment)

Title: Figure 3.0a - Preferred Alignment and  
Design Solution Section 0

Drawn by: SK 21/09/2021  
Drawing: 119026-D-CD-3.0a-1.0.0



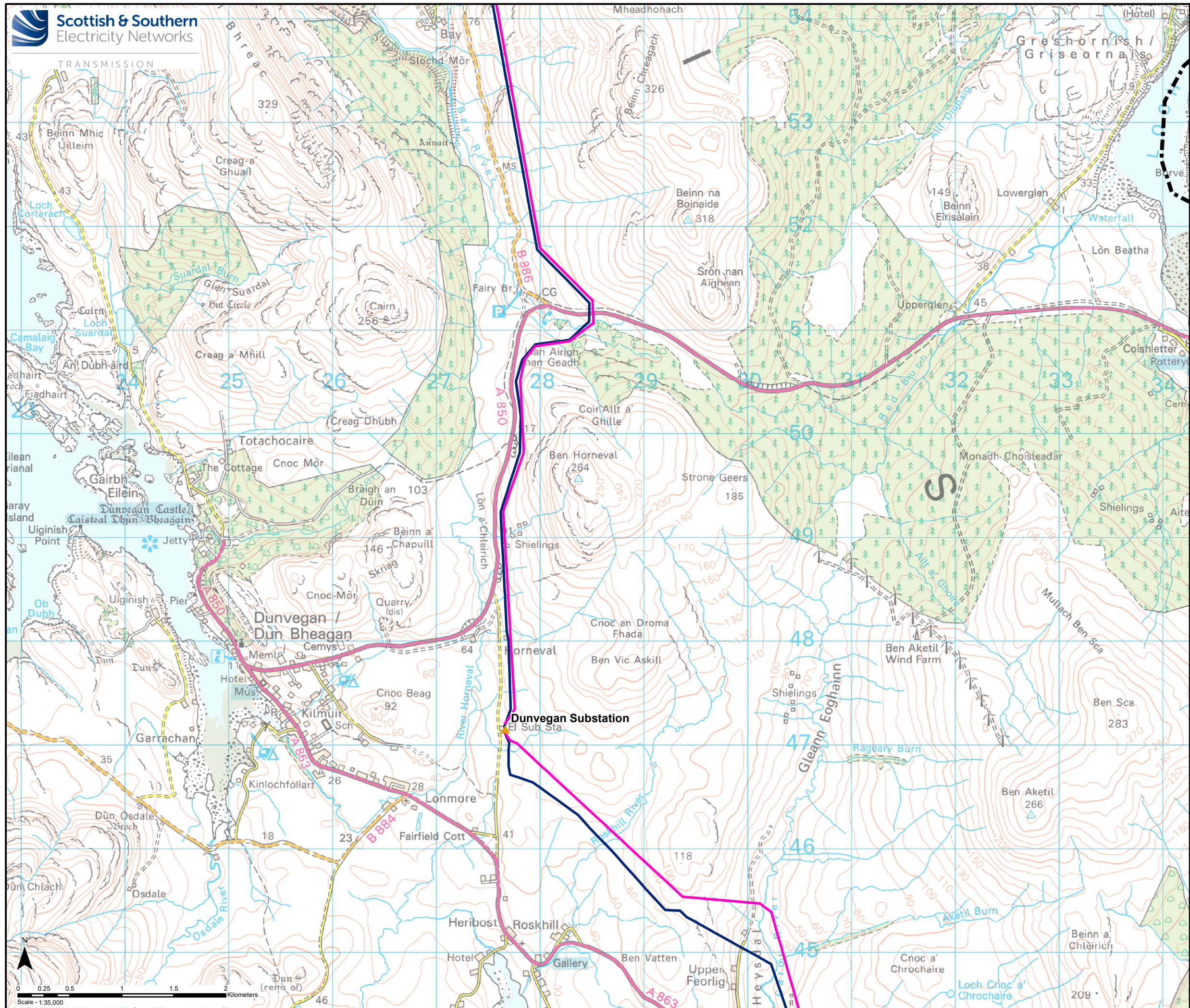

**Key**

- Section Divider
- Existing 132 kV OHL (to be replaced)
- Preferred Alignment
- Sealing End Compound
- ▲ Substation

---

Reproduced by permission of Ordnance Survey on behalf of HMSO.  
Crown copyright and database right 2021 all rights reserved.  
Ordnance Survey Licence number EL273236.

---

Project No: LT91

Project: Skye Reinforcement Project  
Consultation Document (Alignment)

---

Title: Figure 3.0b - Preferred Alignment and Design Solution Section 0

---

Drawn by: SK 21/09/2021

---

Drawing: 119026-D-CD-3.0b-1.0.0

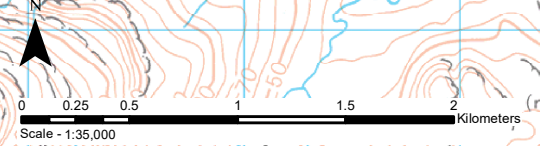

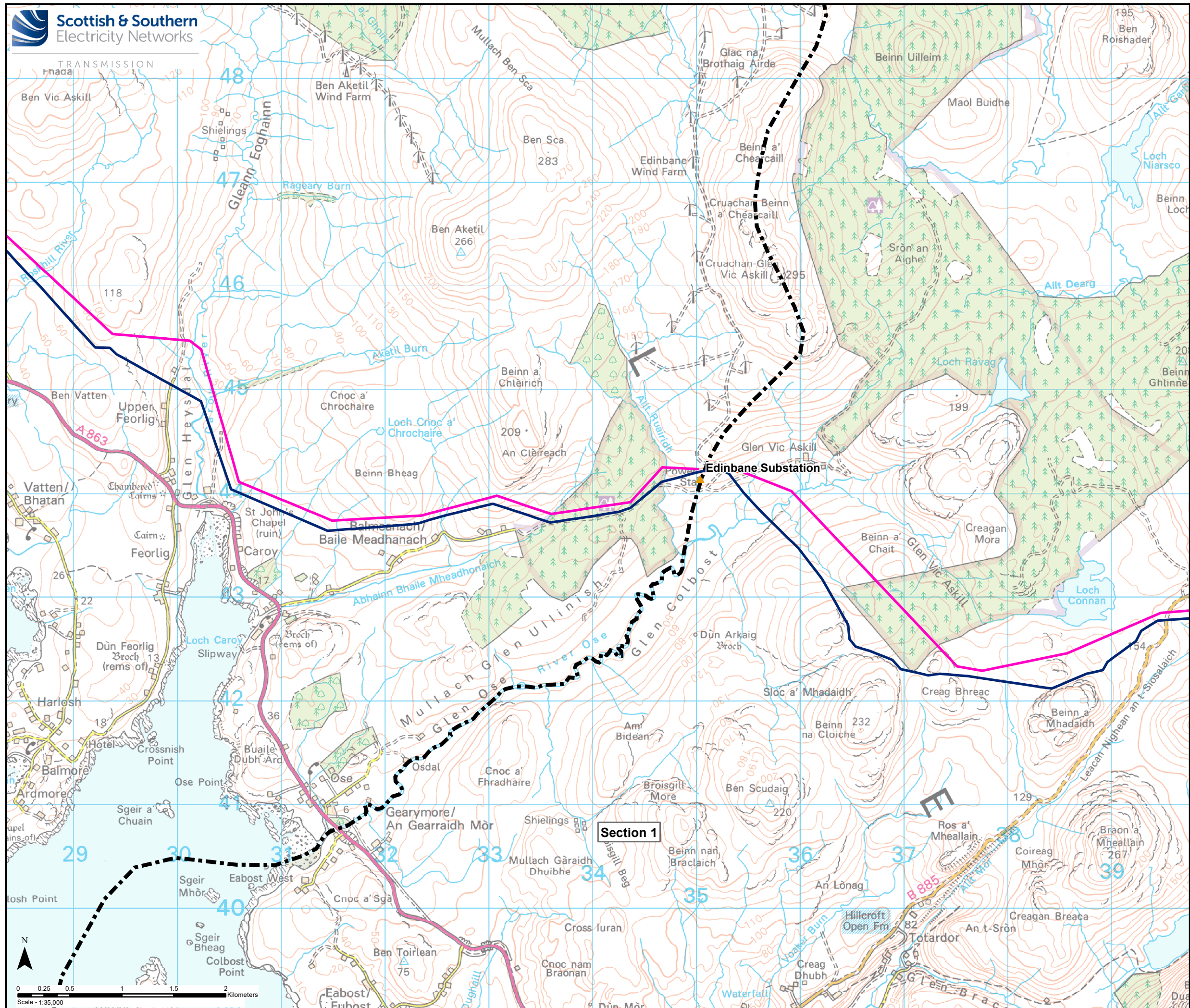

**Key**

- Section Divider
- Existing 132 kV OHL (to be replaced)
- Preferred Alignment
- Sealing End Compound
- ▲ Substation

---

Reproduced by permission of Ordnance Survey on behalf of HMSO.  
Crown copyright and database right 2021 all rights reserved.  
Ordnance Survey Licence number EL273236.

---

Project No: LT91  
Project: Skye Reinforcement Project  
Consultation Document (Alignment)

---

Title: Figure 3.0c - Preferred Alignment and Design Solution Section 0

---

Drawn by: SK 21/09/2021  
Drawing: 119026-D-CD-3.0c-1.0.0



**Section 1**

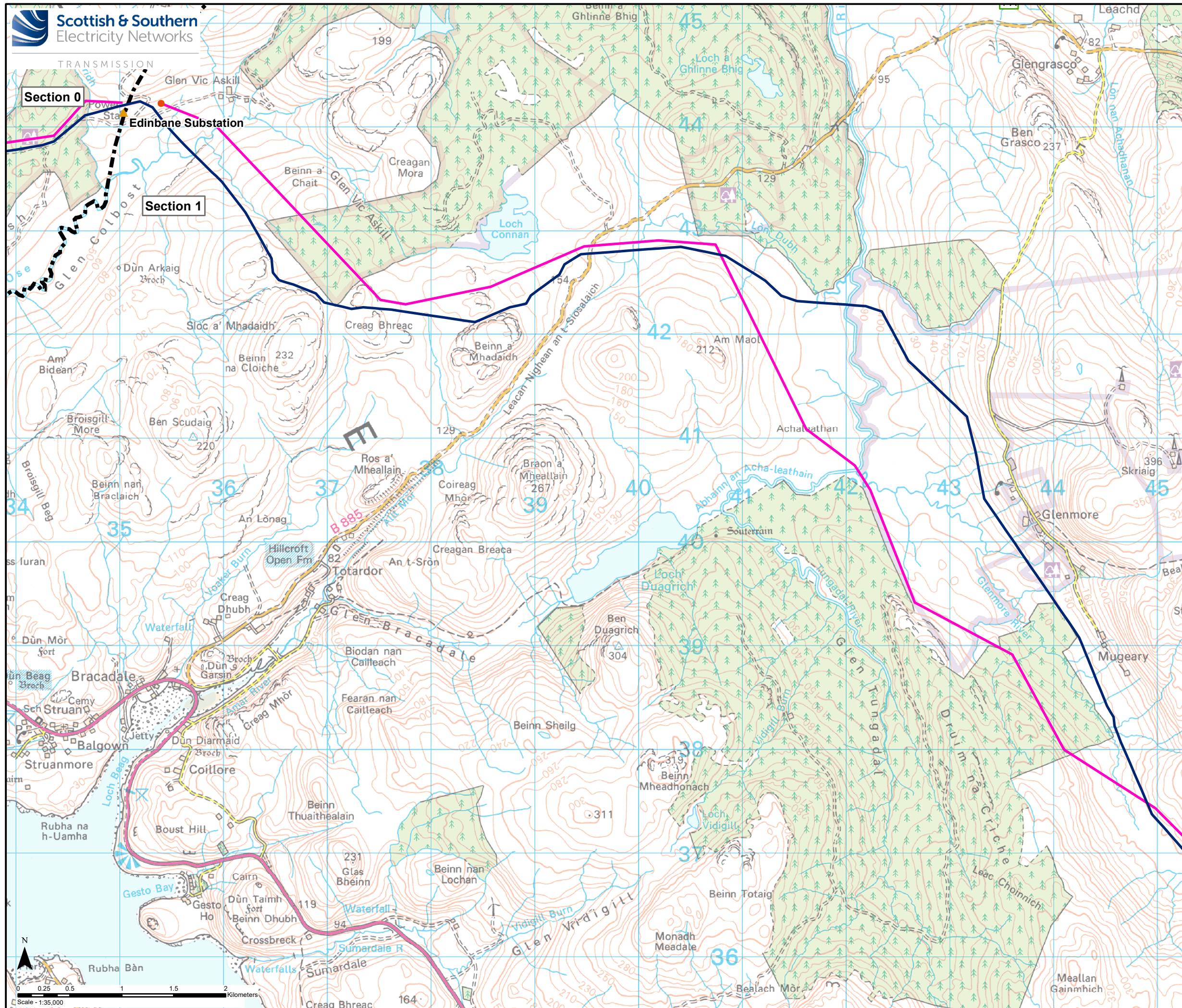

**Key**

- Section Divider
- Existing 132 kV OHL (to be replaced)
- Preferred Alignment
- Sealing End Compound
- ▲ Substation

---

Reproduced by permission of Ordnance Survey on behalf of HMSO.  
Crown copyright and database right 2021 all rights reserved.  
Ordnance Survey Licence number EL273236.

---

Project No: LT91

Project: Skye Reinforcement Project  
Consultation Document (Alignment)

---

Title: Figure 3.1a - Preferred Alignment and Design Solution Section 1

---

Drawn by: SK 21/09/2021

Drawing: 119026-D-CD-3.1a-1.0.0

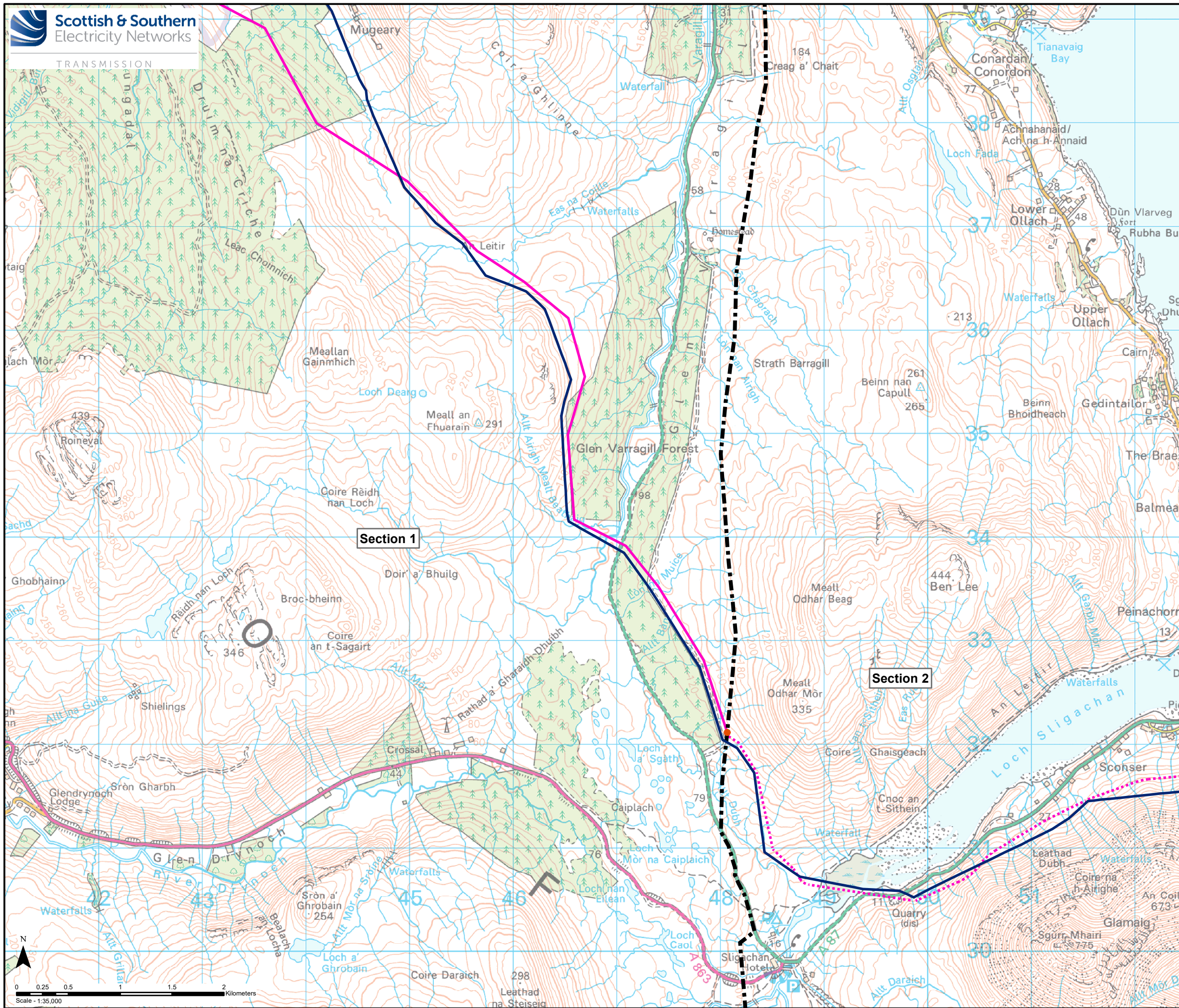

- Key**
- Section Divider
  - Existing 132 kV OHL (to be replaced)
  - Preferred Alignment
  - Sealing End Compound
  - ▲ Substation

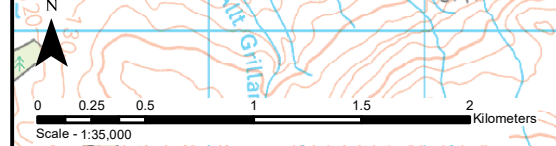

Reproduced by permission of Ordnance Survey on behalf of HMSO.  
Crown copyright and database right 2021 all rights reserved.  
Ordnance Survey Licence number EL273236.

Project No: LT91  
Project: Skye Reinforcement Project  
Consultation Document (Alignment)

Title: Figure 3.1b - Preferred Alignment and  
Design Solution Section 1

Drawn by: SK 21/09/2021  
Drawing: 119026-D-CD-3.1b-1.0.0

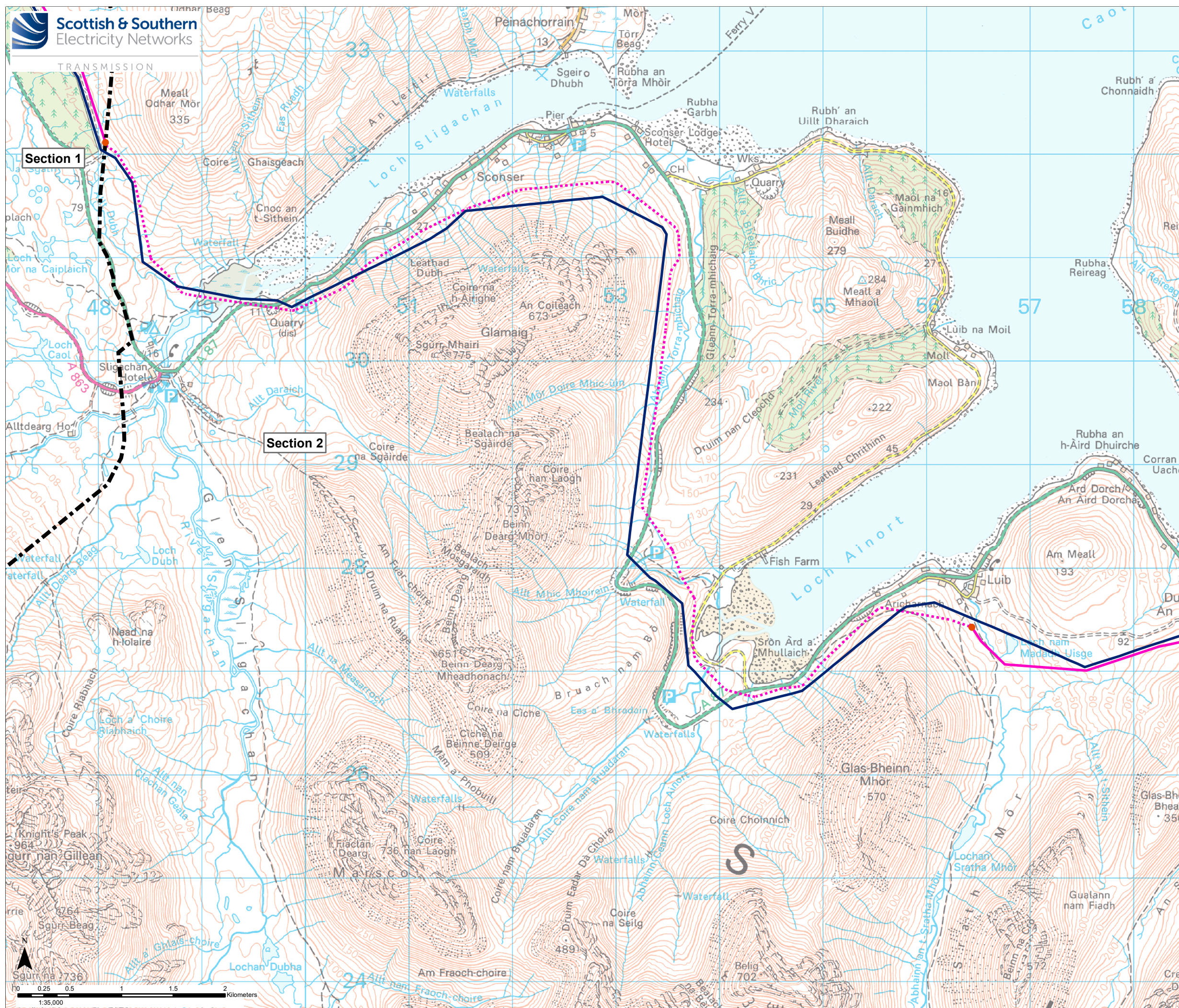

**Key**

- Section Divider
- Existing 132 kV OHL (to be replaced)
- Preferred Alignment (Overhead Line)
- ⋯ Preferred Alignment (Underground Cable)
- Sealing End Compound
- ▲ Substation

Reproduced by permission of Ordnance Survey on behalf of HMSO.  
Crown copyright and database right 2021 all rights reserved.  
Ordnance Survey Licence number EL273236.

Project No: LT91  
Project: Skye Reinforcement Project  
Consultation Document (Alignment)

Title: Figure 3.2a - Preferred Alignment and  
Design Solution Section 2

Drawn by: SK 20/09/2021

Drawing: 119026-D-CD-3.2a-1.0.0

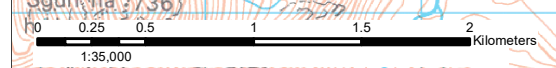

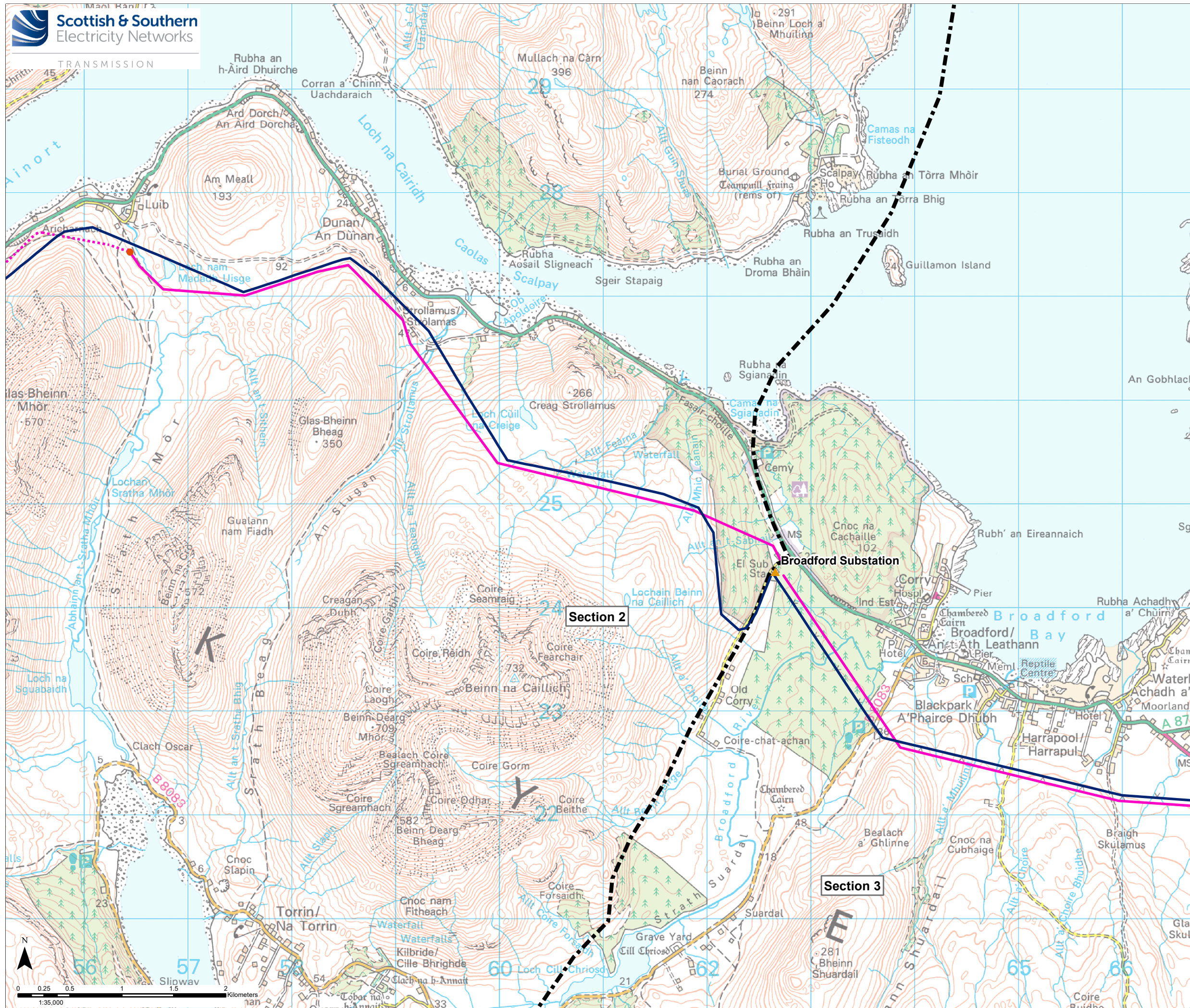

- Key**
- Section Divider
  - Existing 132 kV OHL (to be replaced)
  - Preferred Alignment (Overhead Line)
  - ⋯ Preferred Alignment (Underground Cable)
  - Sealing End Compound
  - ▲ Substation

**Section 2**

**Section 3**

Reproduced by permission of Ordnance Survey on behalf of HMSO.  
Crown copyright and database right 2021 all rights reserved.  
Ordnance Survey Licence number EL273236.

Project No: LT91  
Project: Skye Reinforcement Project  
Consultation Document (Alignment)

Title: Figure 3.2b - Preferred Alignment and  
Design Solution Section 2

Drawn by: SK 20/09/2021  
Drawing: 119026-D-CD-3.2b-1.0.0



- Key**
- Section Divider
  - Existing 132 kV OHL (to be replaced)
  - Preferred Alignment
  - ▲ Substation

Reproduced by permission of Ordnance Survey on behalf of HMSO.  
Crown copyright and database right 2021 all rights reserved.  
Ordnance Survey Licence number EL273236.

Project No: LT91  
Project: Skye Reinforcement Project  
Consultation Document (Alignment)

Title: Figure 3.3a - Preferred Alignment and  
Design Solution Section 3

Drawn by: SK 21/09/2021  
Drawing: 119026-D-CD-3.3a-1.0.0

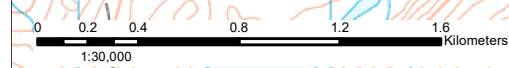



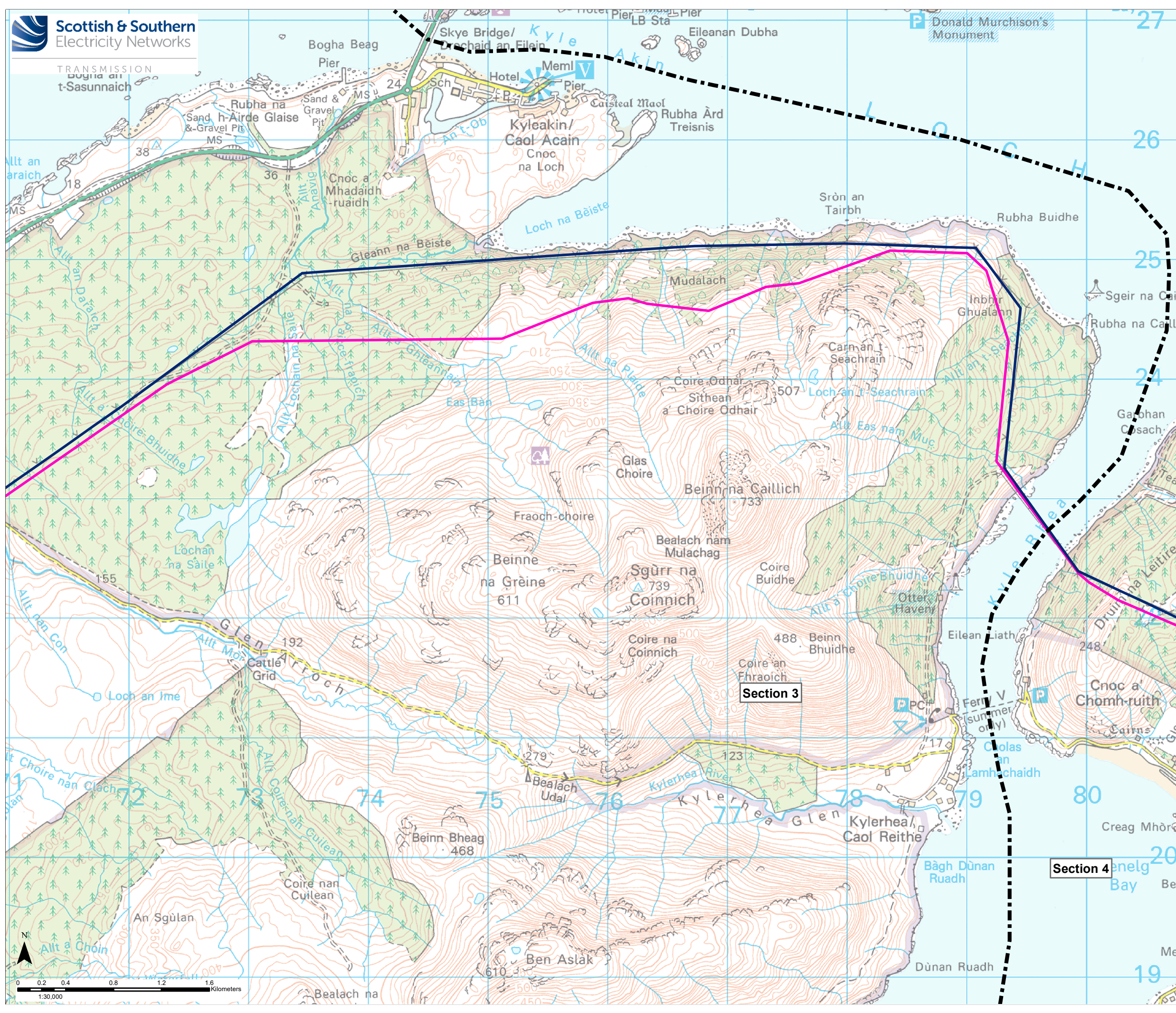

**Key**

- Section Divider
- Existing 132 kV OHL (to be replaced)
- Preferred Alignment
- ▲ Substation

---

Reproduced by permission of Ordnance Survey on behalf of HMSO.  
Crown copyright and database right 2021 all rights reserved.  
Ordnance Survey Licence number EL273236.

---

Project No: LT91

Project: Skye Reinforcement Project  
Consultation Document (Alignment)

---

Title: Figure 3.3b - Preferred Alignment and Design Solution Section 3

---

Drawn by: SK 21/09/2021

Drawing: 119026-D-CD-3.3b-1.0.0

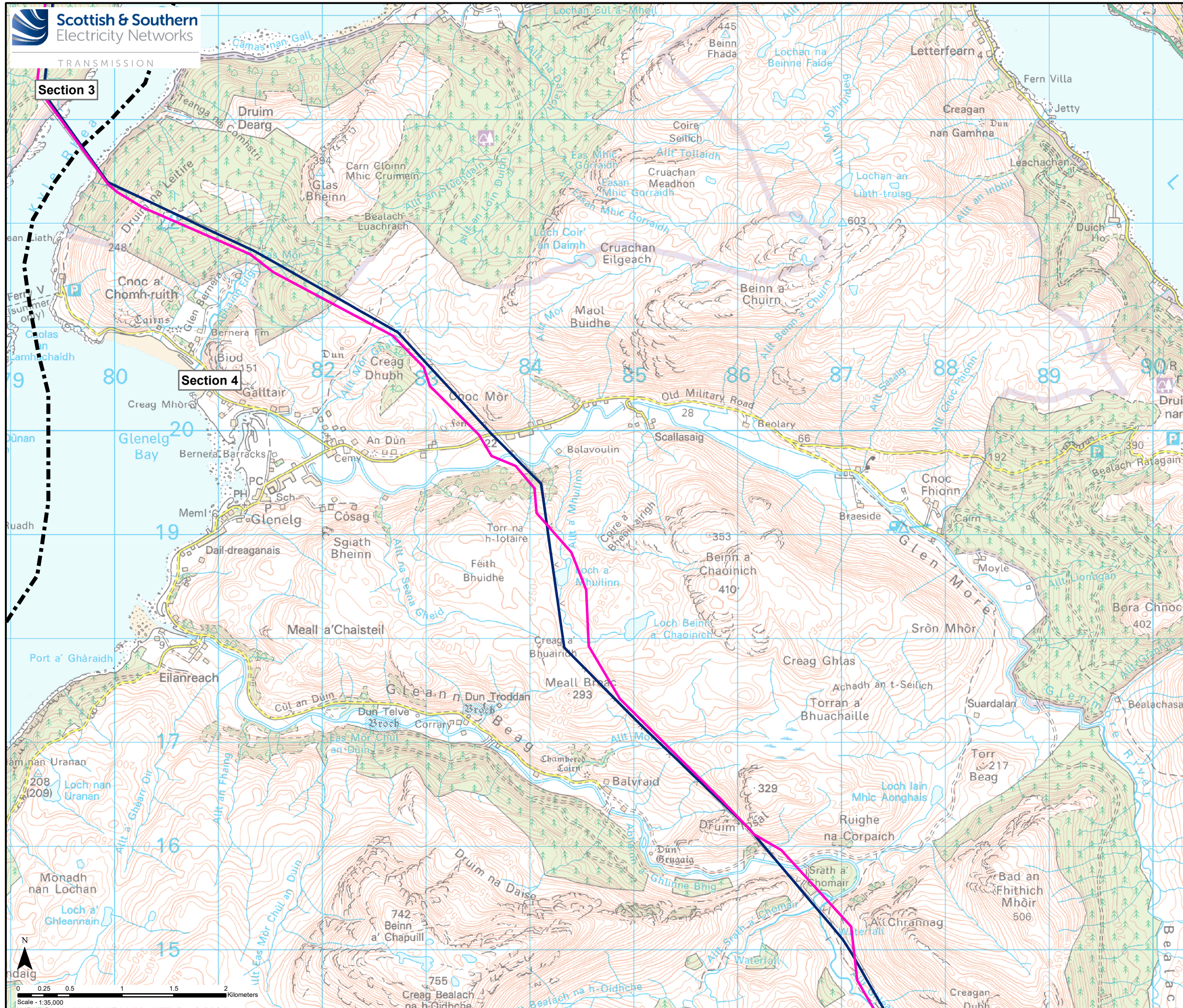

**Key**

- Section Divider
- Existing 132 kV OHL (to be replaced)
- Preferred Alignment

---

Reproduced by permission of Ordnance Survey on behalf of HMSO.  
Crown copyright and database right 2021 all rights reserved.  
Ordnance Survey Licence number EL273236.

---

Project No: LT91

Project: Skye Reinforcement Project  
Consultation Document (Alignment)

---

Title: Figure 3.4a - Preferred Alignment and Design Solution Section 4

---

Drawn by: SK 20/09/2021

Drawing: 119026-D-CD-3.4a-1.0.0

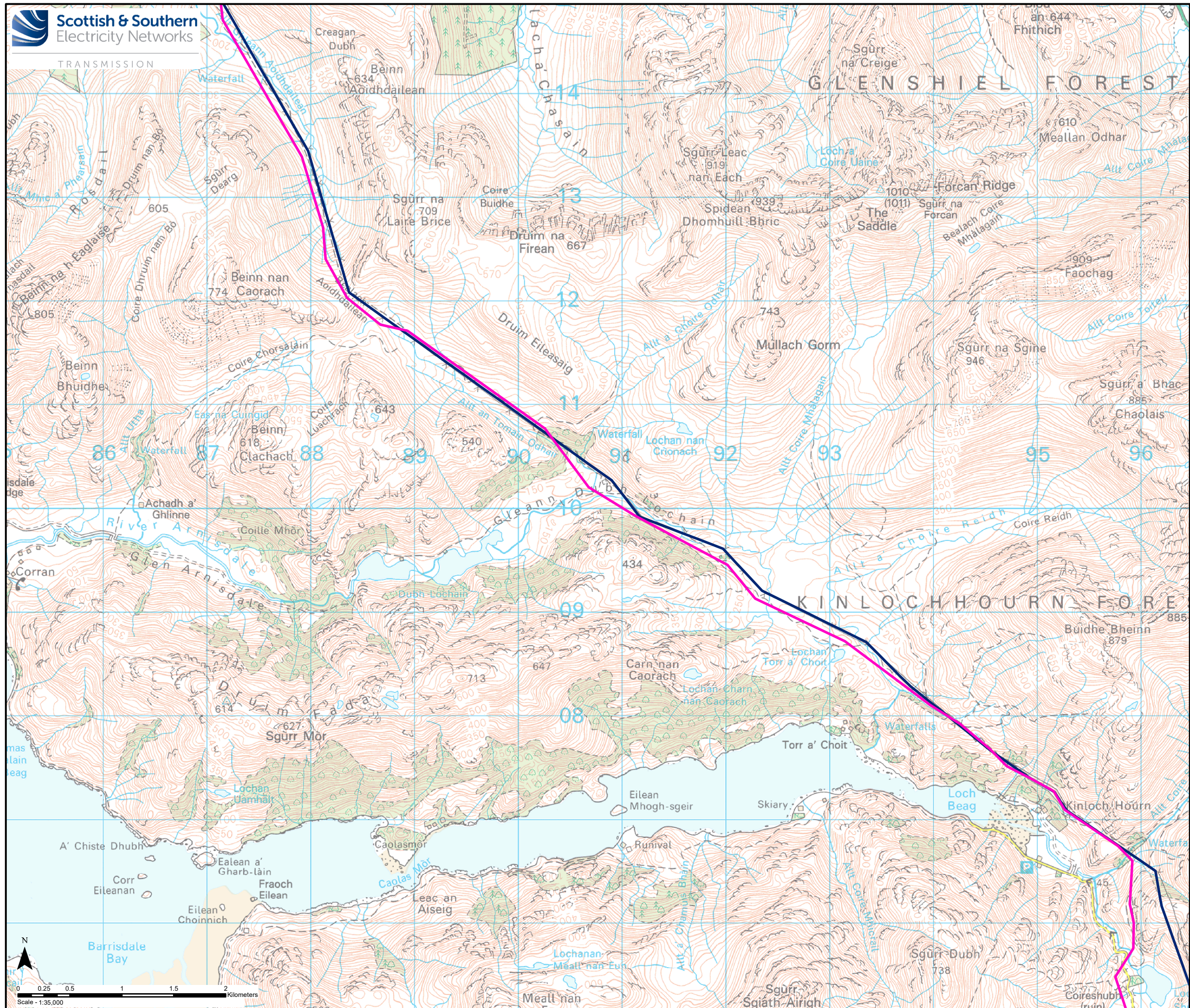

**Key**

- Section Divider
- Existing 132 kV OHL (to be replaced)
- Preferred Alignment

<p>Reproduced by permission of Ordnance Survey on behalf of HMSO. Crown copyright and database right 2021 all rights reserved. Ordnance Survey Licence number EL273236.</p>	
Project No:	LT91
Project:	Skye Reinforcement Project Consultation Document (Alignment)
Title:	Figure 3.4b - Preferred Alignment and Design Solution Section 4
Drawn by:	SK
	20/09/2021
Drawing:	119026-D-CD-3.4b-1.0.0

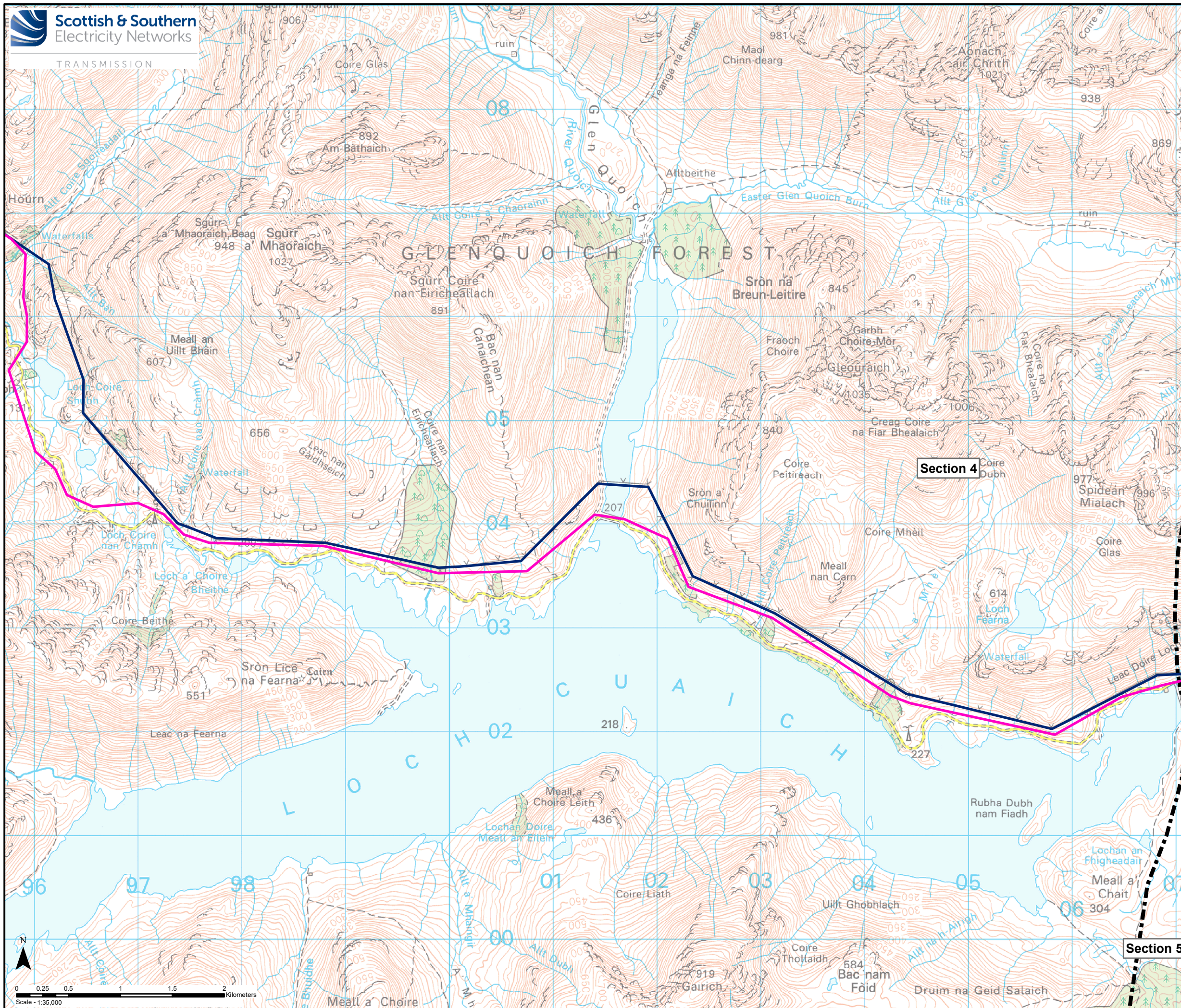

**Key**

- Section Divider
- Existing 132 kV OHL (to be replaced)
- Preferred Alignment

Reproduced by permission of Ordnance Survey on behalf of HMSO.  
Crown copyright and database right 2021 all rights reserved.  
Ordnance Survey Licence number EL273236.

Project No: LT91  
Project: Skye Reinforcement Project  
Consultation Document (Alignment)

Title: Figure 3.4c - Preferred Alignment and Design Solution Section 4

Drawn by: SK  
20/09/2021  
Drawing: 119026-D-CD-3.4c-1.0.0

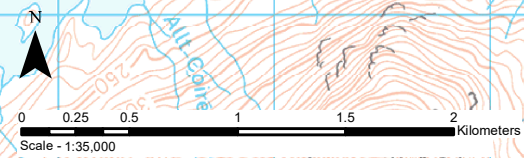

Section 4

Section 5

**EAST GLENQUOICH FOREST**

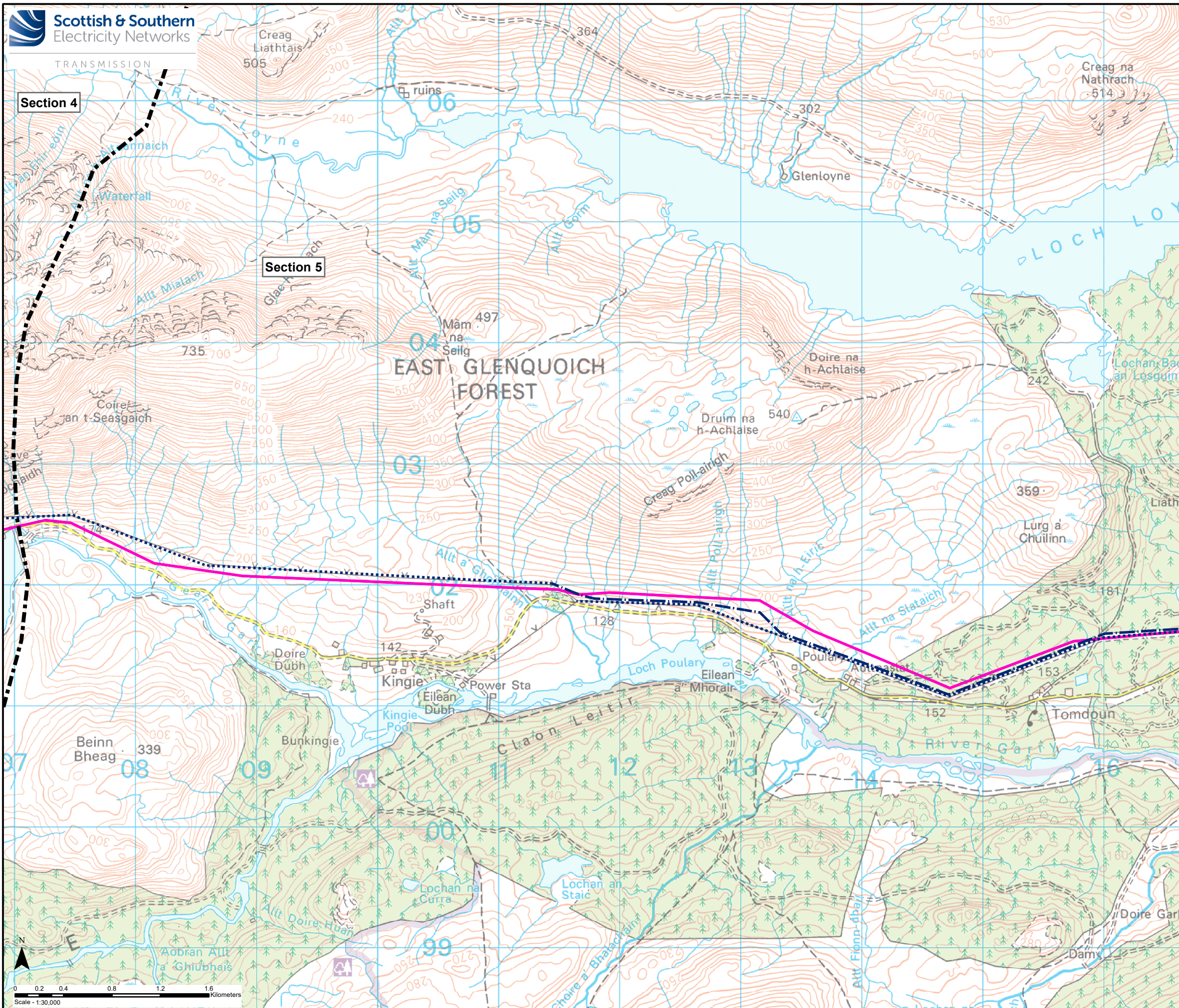

- Key**
- Section Divider
  - ..... Existing OHL to be Removed (Steel Lattice 132 kV)
  - .-.- Existing OHL to be Removed (Woodpole 132 kV)
  - Preferred Alignment

Reproduced by permission of Ordnance Survey on behalf of HMSO.  
Crown copyright and database right 2021 all rights reserved.  
Ordnance Survey Licence number EL273236.

Project No: LT91  
Project: Skye Reinforcement Project  
Consultation Document (Alignment)

Title: Figure 3.5a - Preferred Alignment and Design Solution Section 5

Drawn by: SK 20/09/2021  
Drawing: 119026-D-CD-3.5a-1.0.0

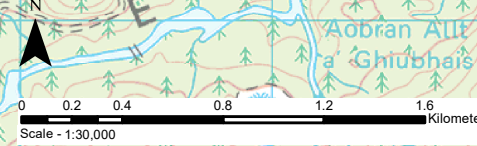

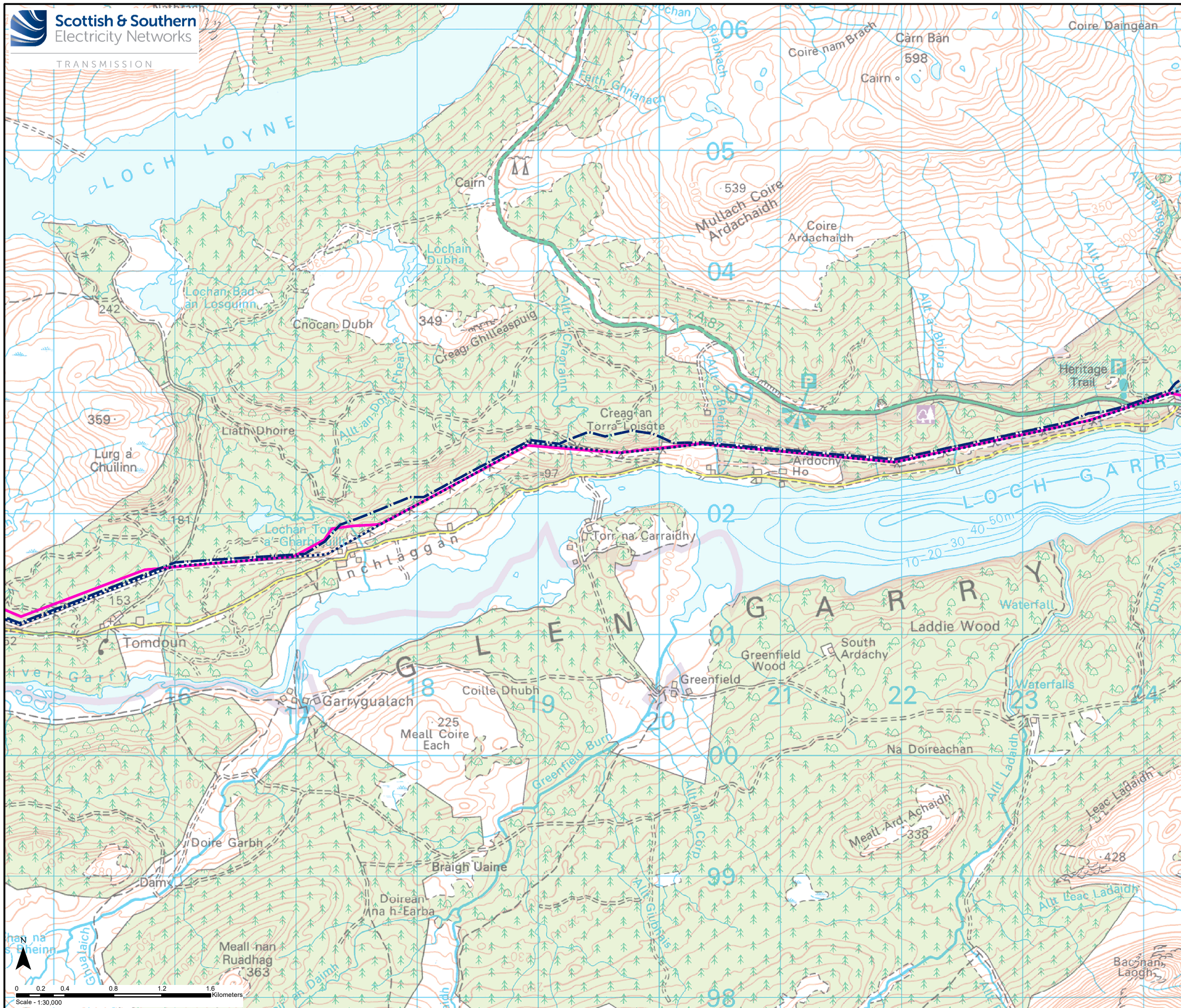

- Key**
- Section Divider
  - ..... Existing OHL to be Removed (Steel Lattice 132 kV)
  - - - Existing OHL to be Removed (Woodpole 132 kV)
  - Preferred Alignment



Reproduced by permission of Ordnance Survey on behalf of HMSO.  
Crown copyright and database right 2021 all rights reserved.  
Ordnance Survey Licence number EL273236.

Project No: LT91  
Project: Skye Reinforcement Project  
Consultation Document (Alignment)

Title: Figure 3.5b - Preferred Alignment and  
Design Solution Section 5

Drawn by: SK 20/09/2021  
Drawing: 119026-D-CD-3.5b-1.0.0

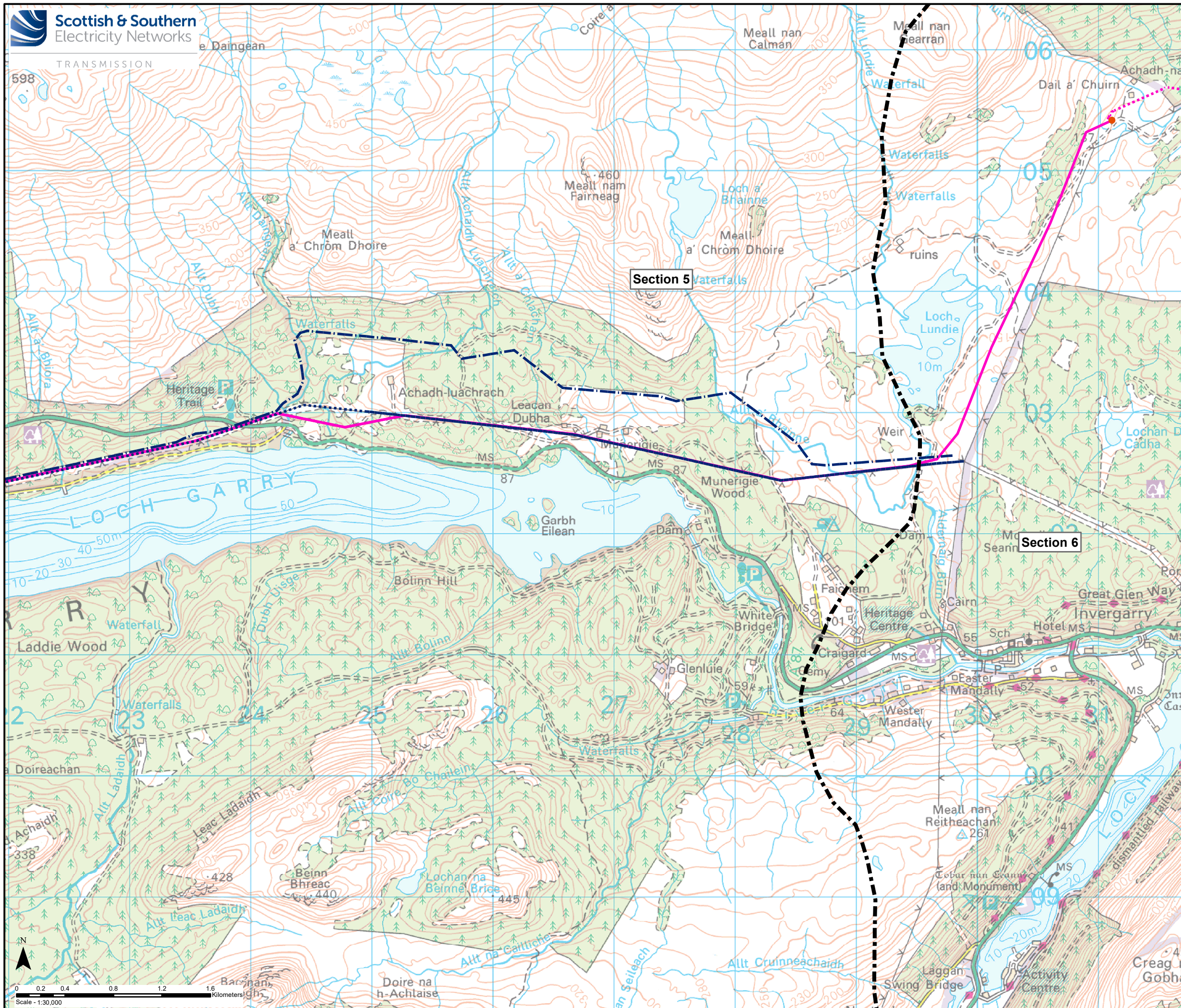

- Key**
- Section Divider
  - ... Existing OHL to be Removed (Steel Lattice 132 kV)
  - - - Existing OHL to be Removed (Woodpole 132 kV)
  - Preferred Alignment

Reproduced by permission of Ordnance Survey on behalf of HMSO.  
Crown copyright and database right 2021 all rights reserved.  
Ordnance Survey Licence number EL273236.

Project No: LT91  
Project: Skye Reinforcement Project  
Consultation Document (Alignment)

Title: Figure 3.5c - Preferred Alignment and  
Design Solution Section 5

Drawn by: SK 20/09/2021  
Drawing: 119026-D-CD-3.5c-1.0.0



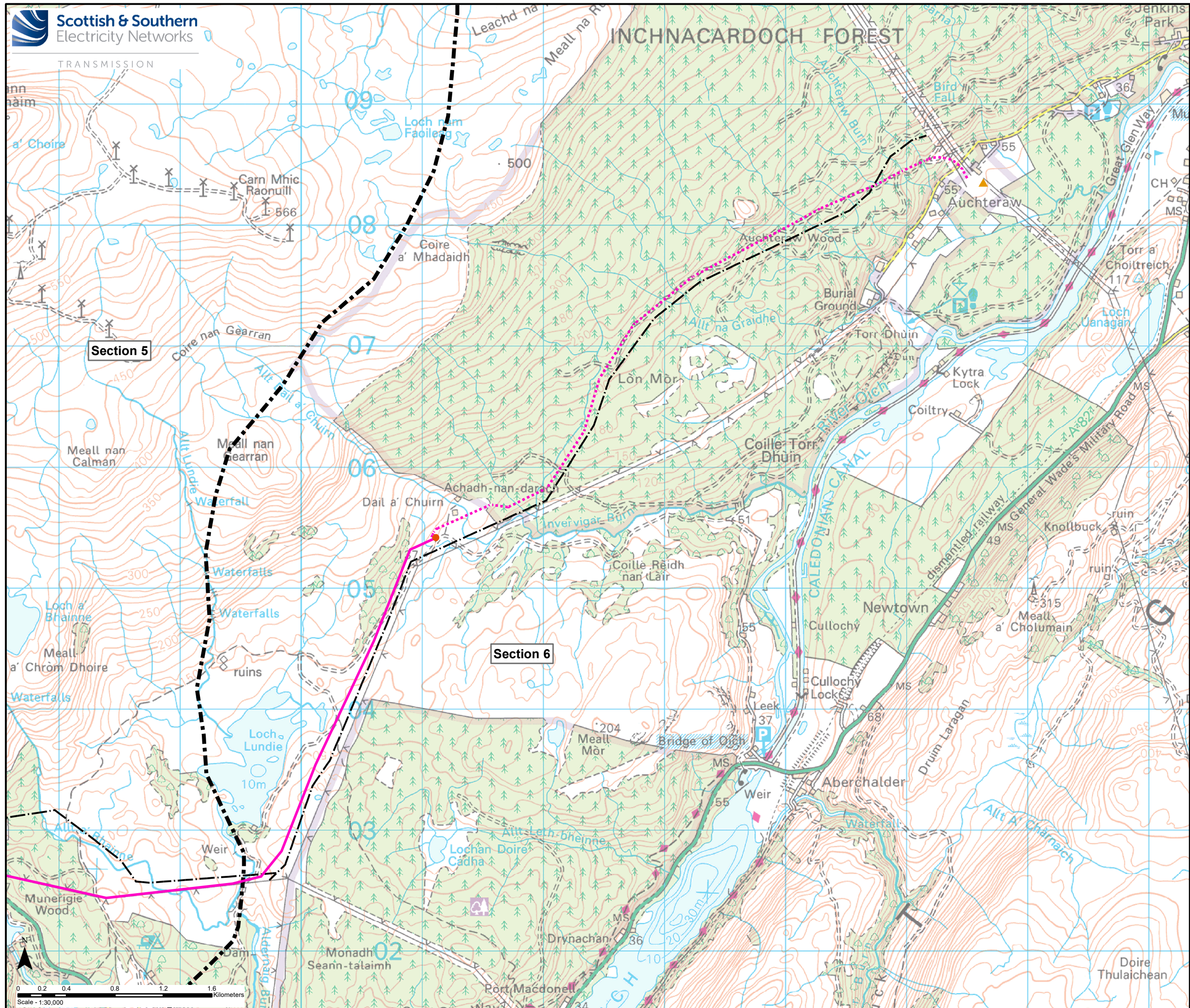

- Key**
- Section Divider
  - - - Existing OHL to be Removed (Woodpole 132 kV)
  - Preferred Alignment (Overhead Line)
  - ⋯ Preferred Alignment (Underground Cable)
  - Sealing End Compound
  - ▲ Substation

Reproduced by permission of Ordnance Survey on behalf of HMSO.  
Crown copyright and database right 2021 all rights reserved.  
Ordnance Survey Licence number EL273236.

Project No: LT91  
Project: Skye Reinforcement Project  
Consultation Document (Alignment)

Title: Figure 3.6 - Preferred Alignment and Design Solution Section 6

Drawn by: SK 20/09/2021  
Drawing: 119026-D-CD-3.6-1.0.0