









**Legend**

-  Existing Bridge to be Assessed
-  Significant Water Crossing - Temporary Bridge Required
-  Water Crossing - Culvert or Temporary Bridge if Required
-  Borrow Pits
-  Existing Towers
-  Existing Access - Maintenance
-  Existing OHL
-  Distribution Overhead Line - 11 kV
-  Distribution Overhead Line - 33 kV

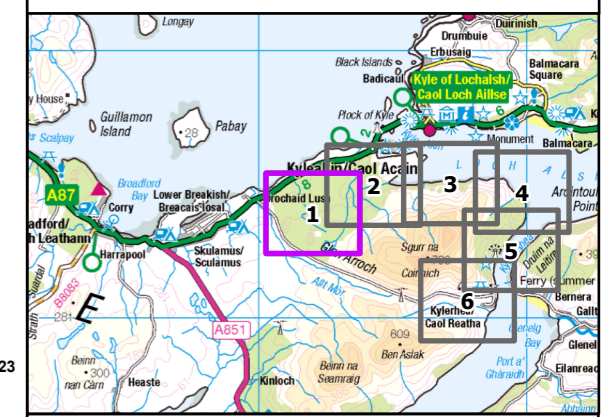
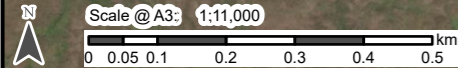

Reproduced by permission of Ordnance Survey on behalf of HMSO.  
 Crown copyright and database right 2024 all rights reserved.  
 Ordnance Survey Licence number 0100022432.  
**SSEN Transmission take no responsibility for the release or accuracy of latest version Basemaps from Ordnance Survey**

Project No: LT000091  
 Project: Fort Augustus to Skye Access Track Maintenance

Title:  
 Section 3 - Access and Constraints Plan  
 Page 1 of 6

Drawn by: IF Date: 30/05/2024

Drawing: LT000091\_ENV\_029\_Access