









- ### Legend
-  Significant Water Crossing - Temporary Bridge Required
  -  Water Crossing - Culvert or Temporary Bridge if Required
  -  Existing Towers
  -  Existing Woodpoles
  -  Existing Access - Maintenance
  -  Existing OHL
  -  Distribution Overhead Line - 33 kV
  -  Fibre Optic



Reproduced by permission of Ordnance Survey on behalf of HMSO.  
 Crown copyright and database right 2024 all rights reserved.  
 Ordnance Survey Licence number 0100022432.  
**SSEN Transmission take no responsibility for the release or accuracy of latest version Basemaps from Ordnance Survey**

Project No: LT000091  
 Project: Fort Augustus to Skye Access Track Maintenance

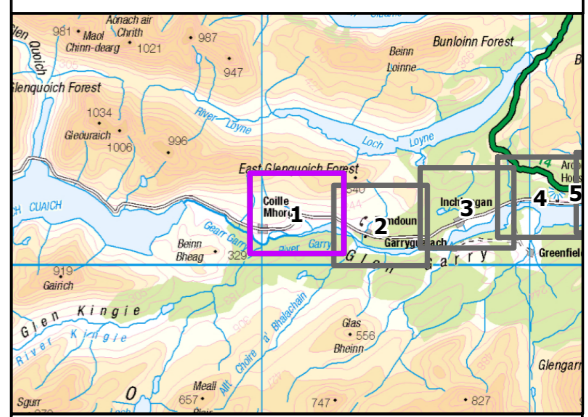
Title:  
 Section 5 - Access and Constraints Plan  
 Page 1 of 7

Drawn by: IF Date: 09/05/2024

Drawing: LT000091\_ENV\_029\_Access

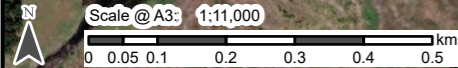

Maxar, Microsoft