

- Indicative Proposed Substation Locations**
- Banniskirk
- Alignment Options**
- Potential
  - Alternative
- Alignment Section Breaks**
- Alignment Section Breaks
- Existing OHL**
- Existing 132kV OHL
  - Existing 275kV OHL
- Heritage Constraints**
- Scheduled Monument
  - Category A Listed Building
  - Category B Listed Building
  - Category C Listed Building
- Ecological Constraints**
- Ancient Woodland Inventory
  - Class 1 Peat
  - Class 2 Peat
  - Drinking Water Protected Area (DWPA) Catchments
  - Flow Country Candidate World Heritage Site
  - Ramsar Site
  - RSPB Reserve
  - Site of Special Scientific Interest (SSSI)
  - Special Area of Conservation (SAC)
  - Special Protection Area (SPA)
  - Special Landscape Area (SLA)
  - Wild Land

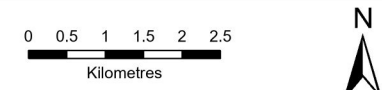

SCALE: See Scale Bar	VERSION: A01
SIZE: A3	DRAWN: CR
PROJECT: 0652629	CHECKED: DN
DATE: 21/05/2024	APPROVED: KG

**Spittal to Loch Buidhe to Beaulie OHL Alignment Consultation Constraints Mapping**



PROJECTION: British National Grid

Source: Contains SNH information licensed under the Open Government Licence v3.0.; Contains Historic Environment Scotland and OS data © Historic Environment Scotland and Crown Copyright and [database right] (2024); © Landmark Information Group Limited and/or its Data Suppliers (All rights reserved 2010); Data reproduced with the permission of RSPB. © Crown Copyright. Ordnance Survey licence number 100021787 (2024); Copyright Highland Council. Contains Ordnance Survey data © Crown copyright and database right 2024. Map data © OpenStreetMap contributors, Microsoft, Facebook, Inc. and its affiliates, Esri Community Maps contributors, Map layer by Esri; SSEN Transmission take no responsibility for the release or accuracy of latest version Basemaps from Ordnance Survey



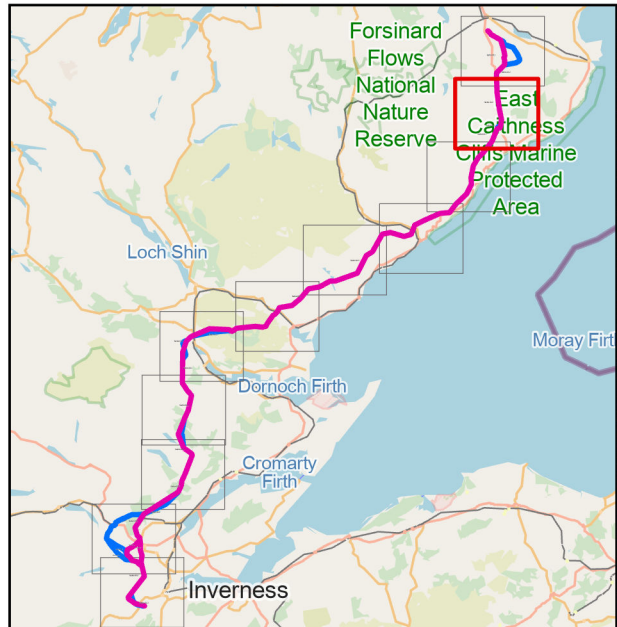
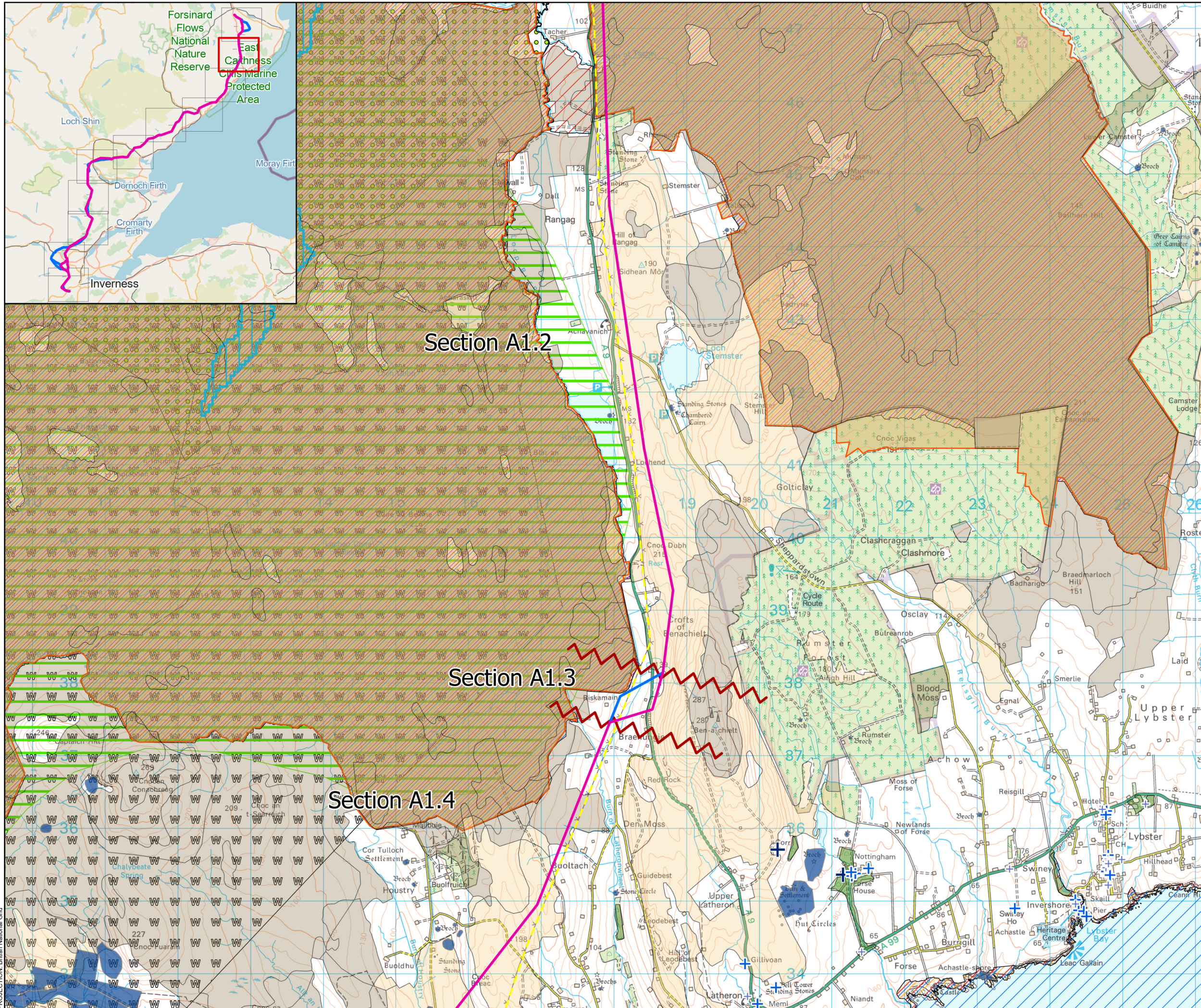

- Alignment Options**
- Potential
  - Alternative
  - Alignment Section Breaks
- Existing OHL**
- Existing 132kV OHL
- Heritage Constraints**
- Scheduled Monument
  - Category A Listed Building
  - Category B Listed Building
  - Category C Listed Building
- Ecological Constraints**
- Ancient Woodland Inventory
  - Class 1 Peat
  - Class 2 Peat
  - Drinking Water Protected Area (DWPA) Catchments
  - Flow Country Candidate World Heritage Site
  - Ramsar Site
  - RSPB Reserve
  - Site of Special Scientific Interest (SSSI)
  - Special Area of Conservation (SAC)
  - Special Protection Area (SPA)
  - Special Landscape Area (SLA)
  - Wild Land

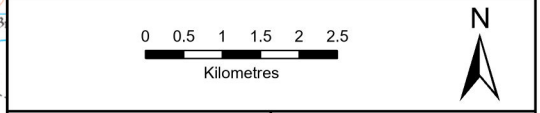

SCALE: See Scale Bar	VERSION: A01
SIZE: A3	DRAWN: CR
PROJECT: 0652629	CHECKED: DN
DATE: 21/05/2024	APPROVED: KG

**Spittal to Loch Buidhe to Beauly OHL Alignment Consultation Constraints Mapping**



PROJECTION: British National Grid

Source: Contains SNH information licensed under the Open Government Licence v3.0.; Contains Historic Environment Scotland and OS data © Historic Environment Scotland and Crown Copyright and [database right] (2024); © Landmark Information Group Limited and/or its Data Suppliers (All rights reserved 2010); Data reproduced with the permission of RSPB. © Crown Copyright. Ordnance Survey licence number 100021787 (2024); Copyright Highland Council. Contains Ordnance Survey data © Crown copyright and database right 2024. Map data © OpenStreetMap contributors, Microsoft, Facebook, Inc. and its affiliates, Esri Community Maps contributors, Map layer by Esri; SSEN Transmission take no responsibility for the release or accuracy of latest version Basemaps from Ordnance Survey



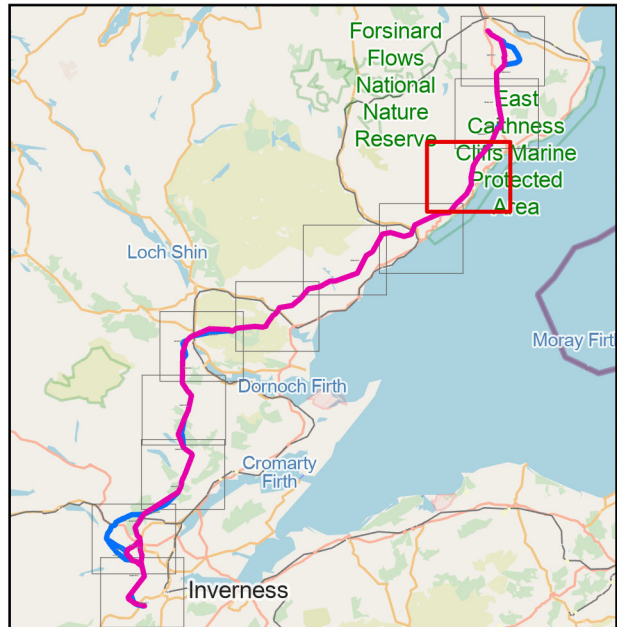
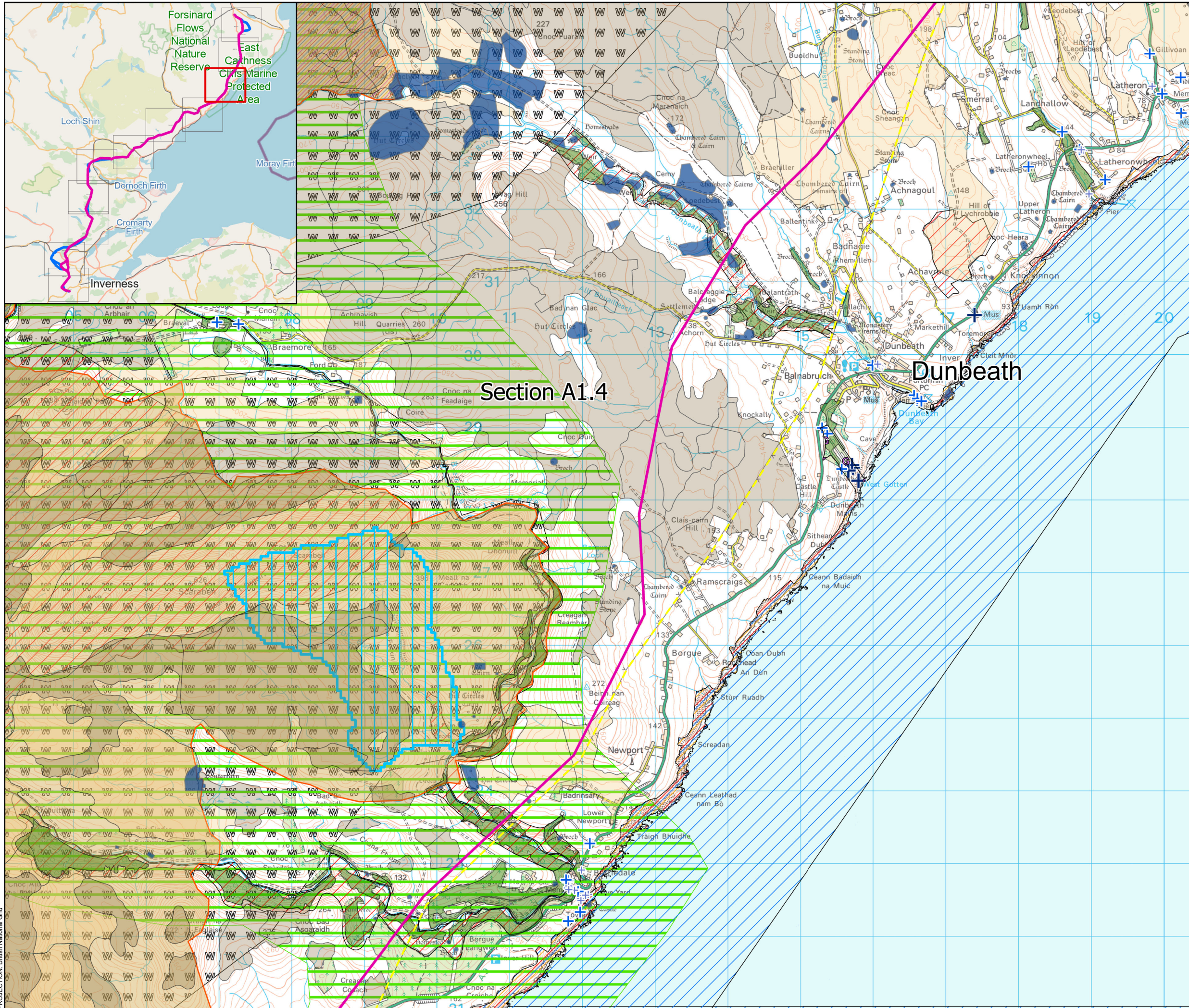

- Alignment Options**
- Potential
- Existing OHL**
- Existing 132kV OHL
- Heritage Constraints**
- Scheduled Monument
  - Garden and Designed Landscape (GDL)
  - Category A Listed Building
  - Category B Listed Building
  - Category C Listed Building
- Ecological Constraints**
- Ancient Woodland Inventory
  - Class 1 Peat
  - Class 2 Peat
  - Drinking Water Protected Area (DWPA) Catchments
  - Flow Country Candidate World Heritage Site
  - Ramsar Site
  - Site of Special Scientific Interest (SSSI)
  - Special Area of Conservation (SAC)
  - Special Protection Area (SPA)
  - Special Landscape Area (SLA)
  - Wild Land

Section A1.4

Dunbeath

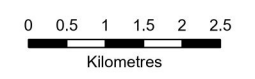

SCALE: See Scale Bar	VERSION: A01
SIZE: A3	DRAWN: CR
PROJECT: 0652629	CHECKED: DN
DATE: 21/05/2024	APPROVED: KG

**Spittal to Loch Buidhe to Beauly OHL Alignment Consultation Constraints Mapping**



PROJECTION: British National Grid

Source: Contains SNH information licensed under the Open Government Licence v3.0.; Contains Historic Environment Scotland and OS data © Historic Environment Scotland and Crown Copyright and [database right] (2024); © Landmark Information Group Limited and/or its Data Suppliers (All rights reserved 2010); Data reproduced with the permission of RSPB. © Crown Copyright. Ordnance Survey licence number 100021787 (2024); Copyright Highland Council. Contains Ordnance Survey data © Crown copyright and database right 2024. Map data © OpenStreetMap contributors, Microsoft, Facebook, Inc. and its affiliates, Esri Community Maps contributors, Map layer by Esri; SSEN Transmission take no responsibility for the release or accuracy of latest version Basemaps from Ordnance Survey



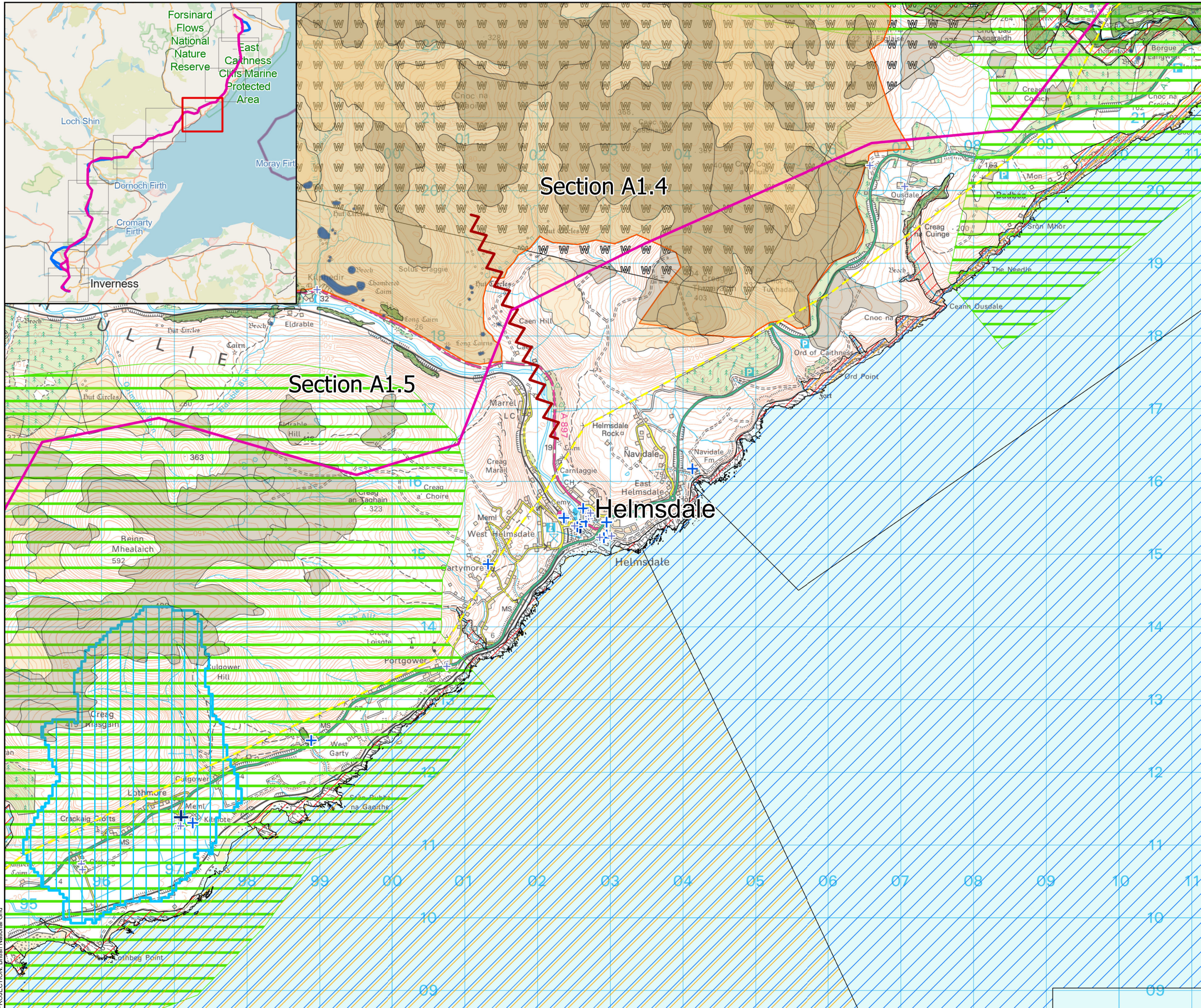

- Alignment Options**
- Potential
  - Alignment Section Breaks
- Existing OHL**
- Existing 132kV OHL
- Heritage Constraints**
- Scheduled Monument
  - Category A Listed Building
  - Category B Listed Building
  - Category C Listed Building
- Ecological Constraints**
- Ancient Woodland Inventory
  - Class 1 Peat
  - Class 2 Peat
  - Drinking Water Protected Area (DWPA) Catchments
  - Flow Country Candidate World Heritage Site
  - Site of Special Scientific Interest (SSSI)
  - Special Area of Conservation (SAC)
  - Special Protection Area (SPA)
  - Special Landscape Area (SLA)
  - Wild Land

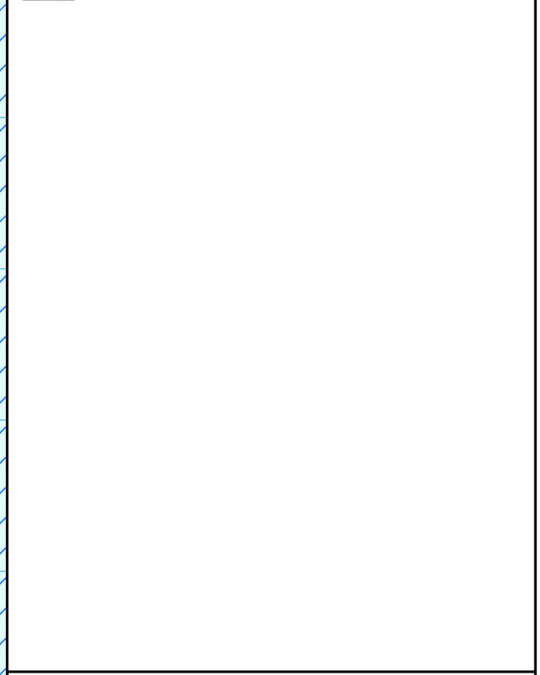

SCALE: See Scale Bar	VERSION: A01
SIZE: A3	DRAWN: CR
PROJECT: 0652629	CHECKED: DN
DATE: 21/05/2024	APPROVED: KG

**Spittal to Loch Buidhe to Beauly OHL Alignment Consultation Constraints Mapping**

PROJECTION: British National Grid



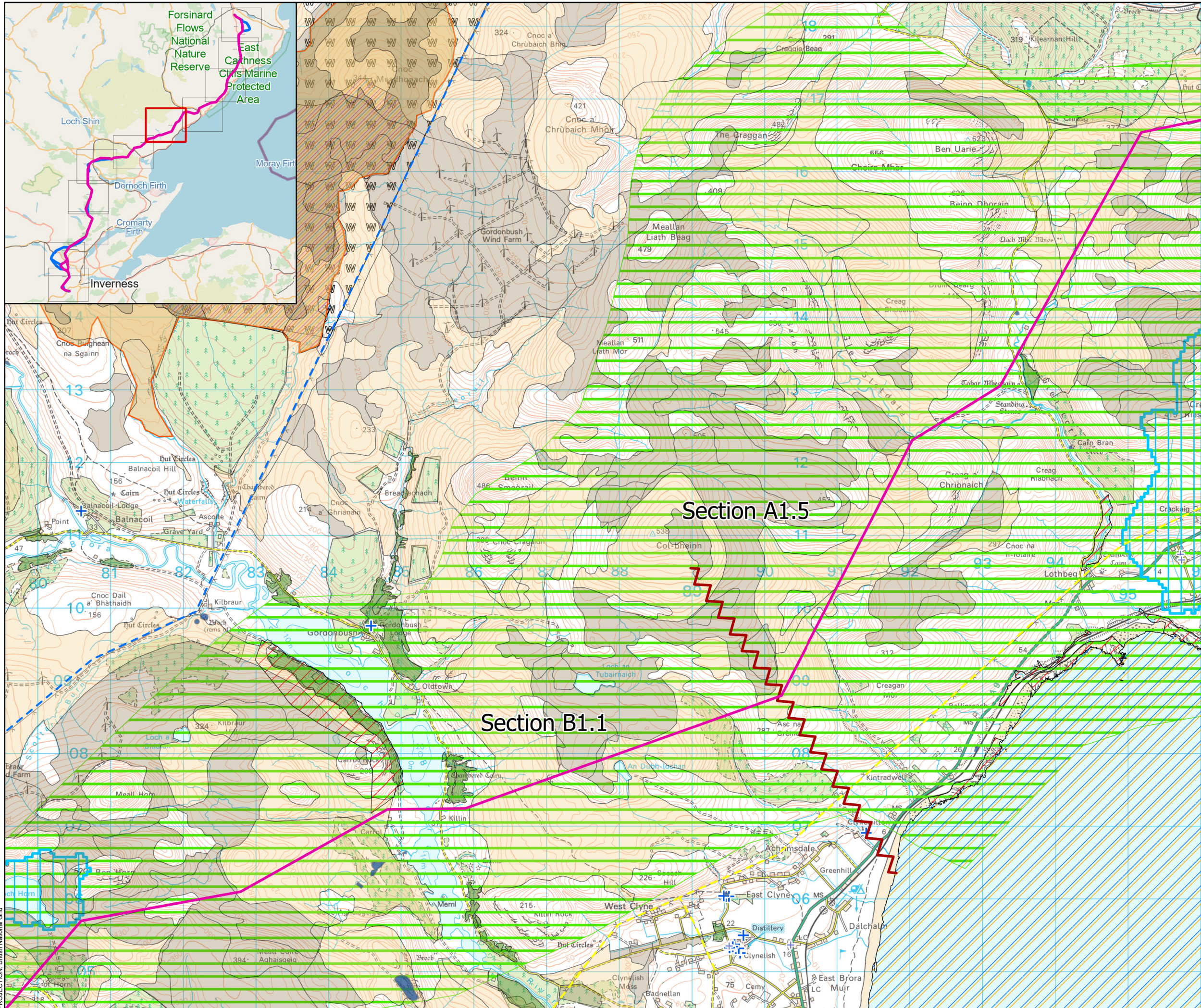

- Alignment Options**
- Potential
  - Alignment Section Breaks
- Existing OHL**
- Existing 132kV OHL
  - Existing 275kV OHL
- Heritage Constraints**
- Scheduled Monument
  - Category B Listed Building
  - Category C Listed Building
- Ecological Constraints**
- Ancient Woodland Inventory
  - Class 1 Peat
  - Class 2 Peat
  - Drinking Water Protected Area (DWPA) Catchments
  - Flow Country Candidate World Heritage Site
  - Ramsar Site
  - Site of Special Scientific Interest (SSSI)
  - Special Area of Conservation (SAC)
  - Special Protection Area (SPA)
  - Special Landscape Area (SLA)
  - Wild Land

Section A1.5

Section B1.1

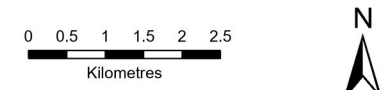

SCALE: See Scale Bar	VERSION: A01
SIZE: A3	DRAWN: CR
PROJECT: 0652629	CHECKED: DN
DATE: 21/05/2024	APPROVED: KG

**Spittal to Loch Buidhe to Beauly OHL Alignment Consultation Constraints Mapping**



PROJECTION: British National Grid



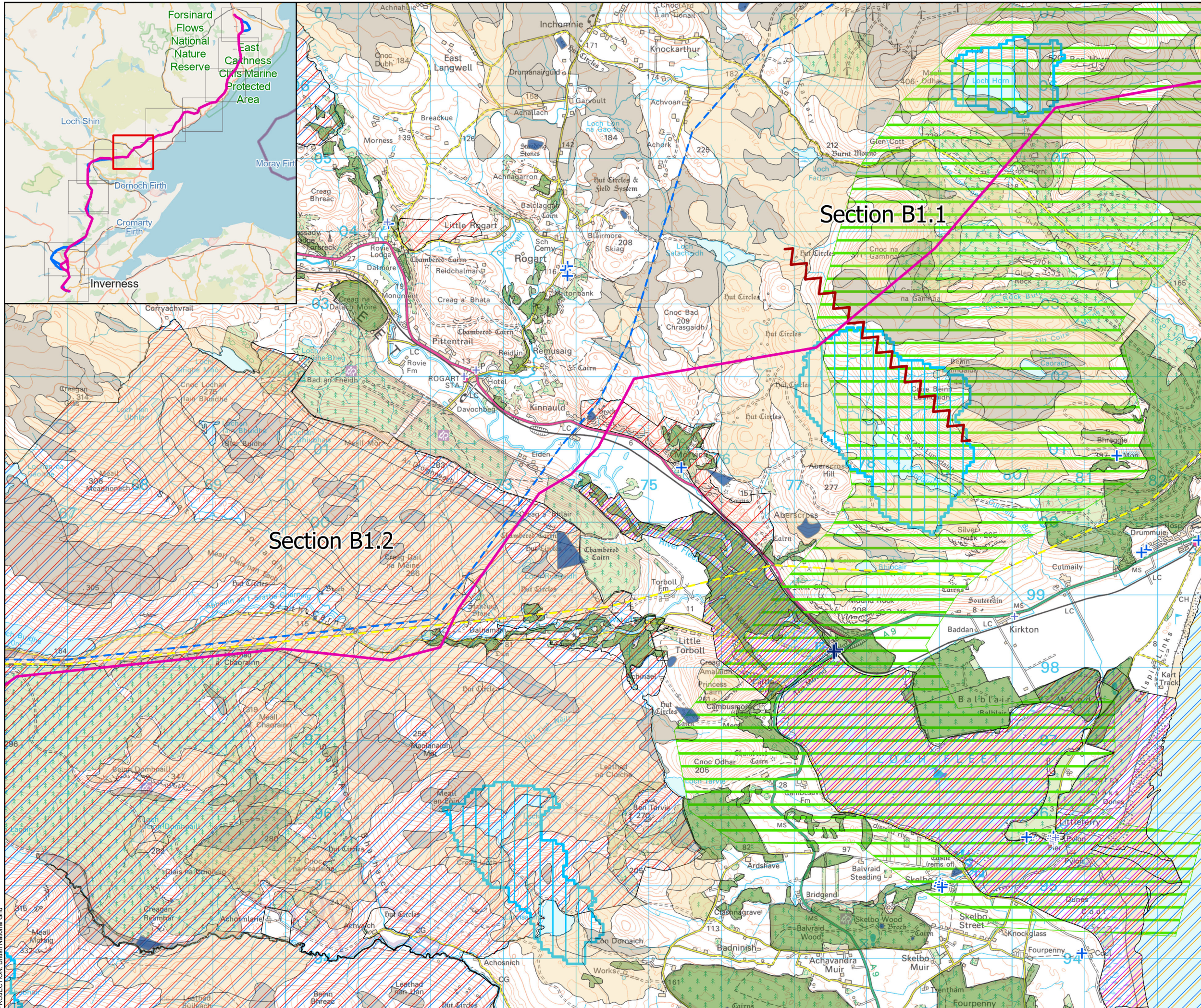

- Alignment Options**
- Potential
- Alignment Section Breaks**
- Alignment Section Breaks
- Existing OHL**
- Existing 132kV OHL
  - Existing 275kV OHL
- Heritage Constraints**
- Scheduled Monument
  - Category A Listed Building
  - Category B Listed Building
  - Category C Listed Building
- Ecological Constraints**
- Ancient Woodland Inventory
  - Class 1 Peat
  - Class 2 Peat
- Protected Areas**
- Drinking Water Protected Area (DWPA) Catchments
  - Ramsar Site
  - Site of Special Scientific Interest (SSSI)
  - Special Area of Conservation (SAC)
  - Special Protection Area (SPA)
  - Special Landscape Area (SLA)

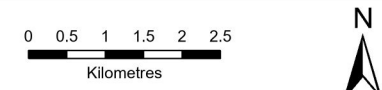

SCALE: See Scale Bar	VERSION: A01
SIZE: A3	DRAWN: CR
PROJECT: 0652629	CHECKED: DN
DATE: 21/05/2024	APPROVED: KG

**Spittal to Loch Buidhe to Beauly OHL Alignment Consultation Constraints Mapping**

PROJECTION: British National Grid

Source: Contains SNH information licensed under the Open Government Licence v3.0.; Contains Historic Environment Scotland and OS data © Historic Environment Scotland and Crown Copyright and [database right] (2024); © Landmark Information Group Limited and/or its Data Suppliers (All rights reserved 2010); Data reproduced with the permission of RSPB. © Crown Copyright. Ordnance Survey licence number 100021787 (2024); Copyright Highland Council. Contains Ordnance Survey data © Crown copyright and database right 2024. Map data © OpenStreetMap contributors, Microsoft, Facebook, Inc. and its affiliates, Esri Community Maps contributors, Map layer by Esri; SSEN Transmission take no responsibility for the release or accuracy of latest version Basemaps from Ordnance Survey



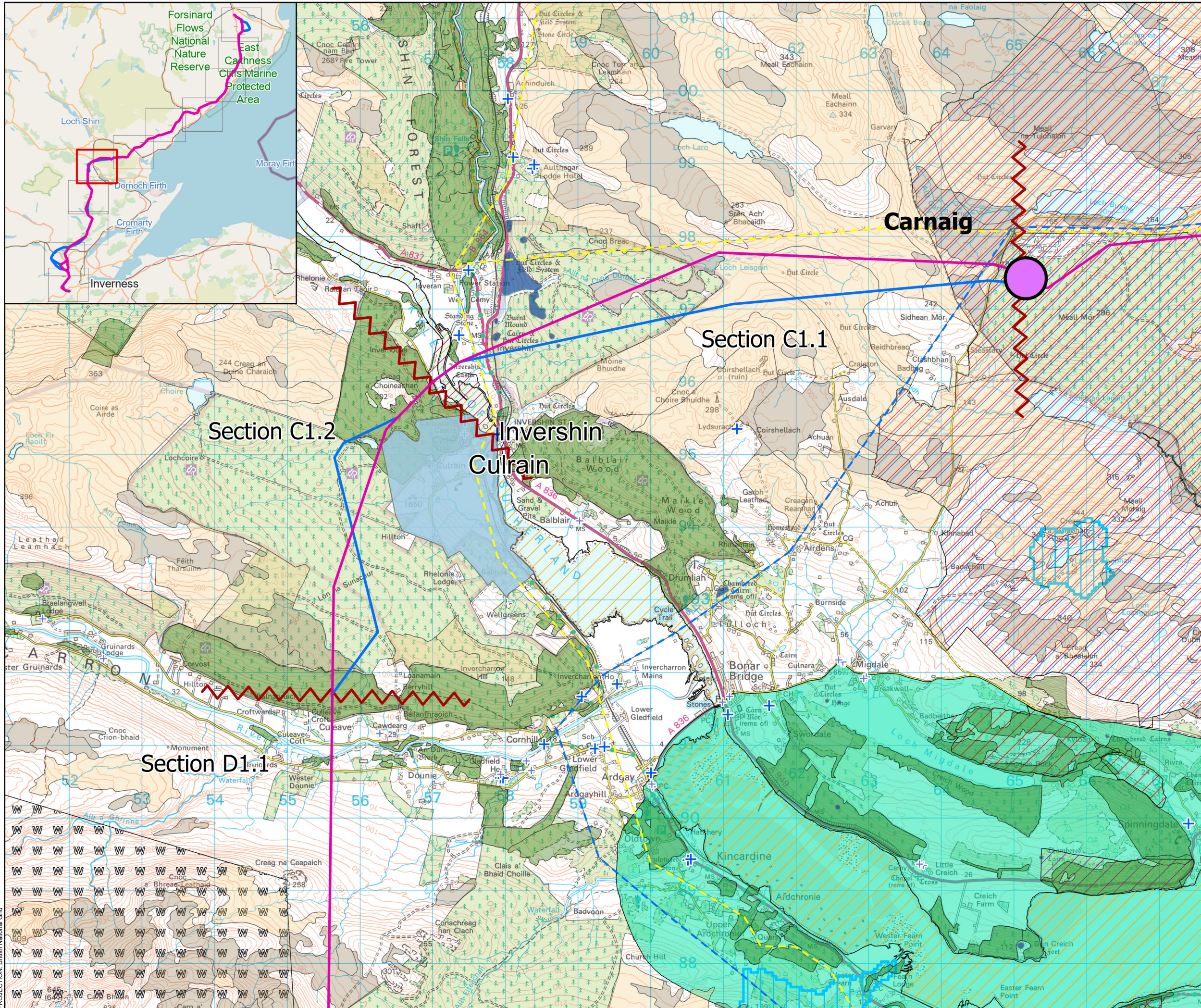

**Indicative Proposed Substation Locations**

- Carnaig

**Alignment Options**

- Potential
- Alternative
- Alignment Section Breaks

**Existing OHL**

- Existing 132kV OHL
- Existing 275kV OHL

**Heritage Constraints**

- Scheduled Monument
- Battlefield Inventory
- Category A Listed Building
- Category B Listed Building
- Category C Listed Building

**Ecological Constraints**

- Ancient Woodland Inventory
- Class 1 Peat
- Class 2 Peat
- Drinking Water Protected Area (DWPA) Catchments
- Site of Special Scientific Interest (SSSI)
- Special Area of Conservation (SAC)
- Special Protection Area (SPA)
- National Scenic Area (NSA)
- Wild Land

0 0.5 1 1.5 2 2.5  
Kilometres

SCALE: See Scale Bar  
VERSION: A01  
SIZE: A3  
PROJECT: 0652629  
DATE: 21/05/2024

DRAWN: CR  
CHECKED: DN  
APPROVED: KG

**Spittal to Loch Buidhe to Beauly OHL Alignment Consultation Constraints Mapping**

PROJECTION: British National Grid

Source: Contains SNH information licensed under the Open Government Licence v3.0.; Contains Historic Environment Scotland and OS data © Historic Environment Scotland and Crown Copyright and [database right] (2024); © Landmark Information Group Limited and/or its Data Suppliers (All rights reserved 2010); Data reproduced with the permission of RSPB. © Crown Copyright. Ordnance Survey licence number 100021787 (2024); Copyright Highland Council. Contains Ordnance Survey data © Crown copyright and database right 2024. Map data © OpenStreetMap contributors, Microsoft, Facebook, Inc. and its affiliates, Esri Community Maps contributors, Map layer by Esri; SSEN Transmission take no responsibility for the release or accuracy of latest version Basemaps from Ordnance Survey



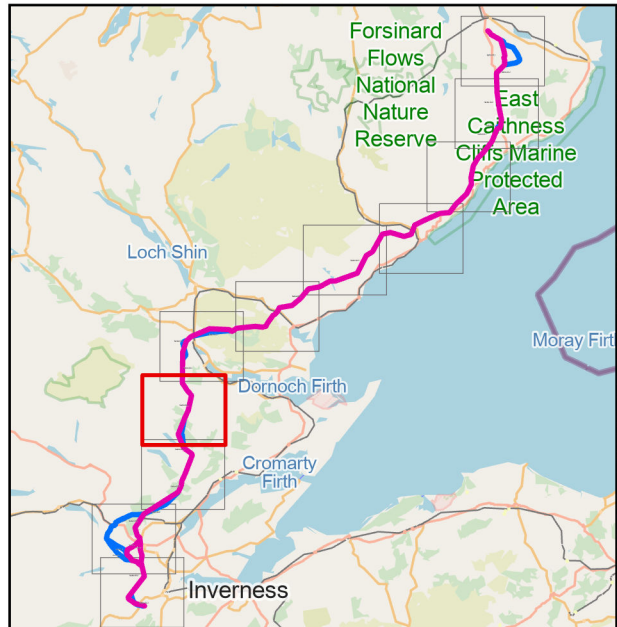
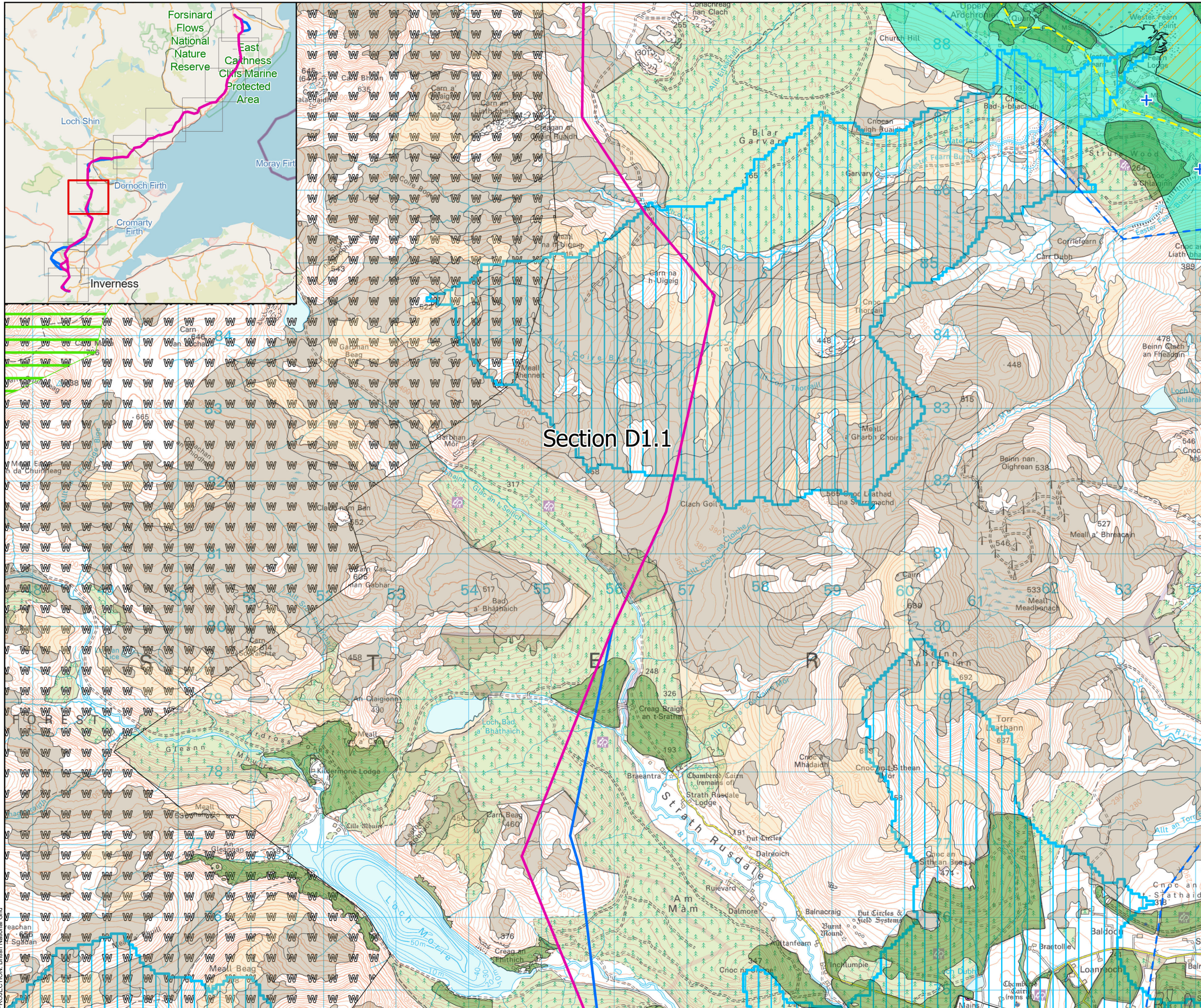

- Alignment Options**
- Potential
  - Alternative
- Existing OHL**
- Existing 132kV OHL
  - Existing 275kV OHL
- Heritage Constraints**
- Scheduled Monument
  - Garden and Designed Landscape (GDL)
  - Category B Listed Building
- Ecological Constraints**
- Ancient Woodland Inventory
  - Class 1 Peat
  - Class 2 Peat
  - Drinking Water Protected Area (DWPA) Catchments
  - Special Area of Conservation (SAC)
  - Special Landscape Area (SLA)
  - National Scenic Area (NSA)
  - Wild Land

Section D1.1

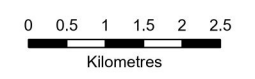

SCALE: See Scale Bar	VERSION: A01
SIZE: A3	DRAWN: CR
PROJECT: 0652629	CHECKED: DN
DATE: 21/05/2024	APPROVED: KG

**Spittal to Loch Buidhe to Beauly OHL Alignment Consultation Constraints Mapping**



Source: Contains SNH information licensed under the Open Government Licence v3.0.; Contains Historic Environment Scotland and OS data © Historic Environment Scotland and Crown Copyright and [database right] (2024); © Landmark Information Group Limited and/or its Data Suppliers (All rights reserved 2010); Data reproduced with the permission of RSPB. © Crown Copyright. Ordnance Survey licence number 100021787 (2024); Copyright Highland Council. Contains Ordnance Survey data © Crown copyright and database right 2024. Map data © OpenStreetMap contributors, Microsoft, Facebook, Inc. and its affiliates, Esri Community Maps contributors, Map layer by Esri; SSEN Transmission take no responsibility for the release or accuracy of latest version Basemaps from Ordnance Survey



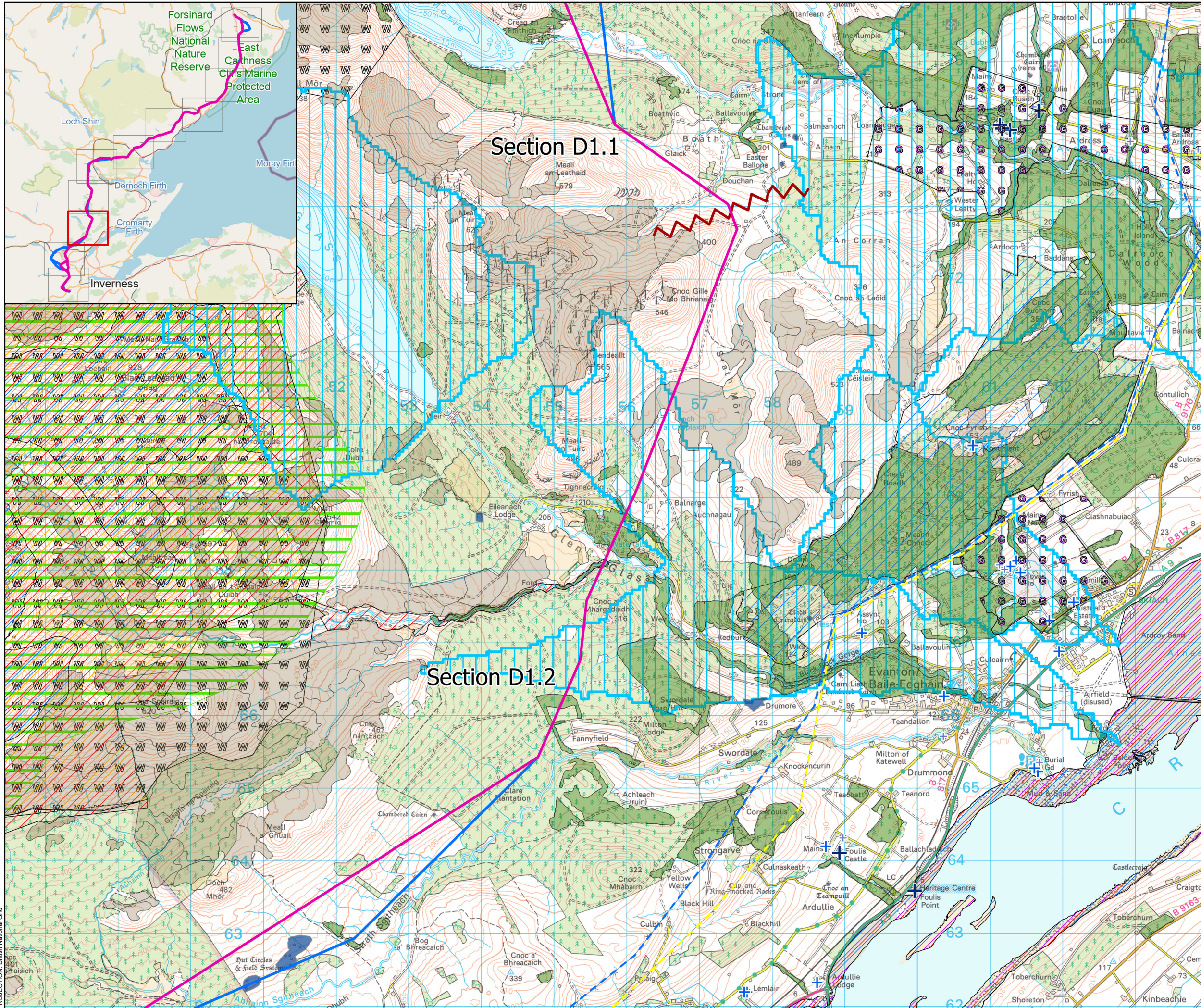

- Alignment Options**
- Potential
  - Alternative
  - Alignment Section Breaks
- Existing OHL**
- Existing 132kV OHL
  - Existing 275kV OHL
- Heritage Constraints**
- Scheduled Monument
  - Garden and Designed Landscape (GDL)
  - Category A Listed Building
  - Category B Listed Building
  - Category C Listed Building
- Ecological Constraints**
- Ancient Woodland Inventory
  - Class 1 Peat
  - Class 2 Peat
  - Drinking Water Protected Area (DWPA) Catchments
  - Ramsar Site
  - Site of Special Scientific Interest (SSSI)
  - Special Area of Conservation (SAC)
  - Special Protection Area (SPA)
  - Special Landscape Area (SLA)
  - Wild Land

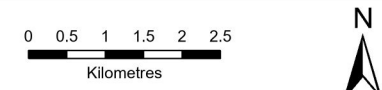

SCALE: See Scale Bar	VERSION: A01
SIZE: A3	DRAWN: CR
PROJECT: 0652629	CHECKED: DN
DATE: 21/05/2024	APPROVED: KG

**Spittal to Loch Buidhe to Beauly OHL Alignment Consultation Constraints Mapping**

PROJECTION: British National Grid





- Alignment Options**
- Potential 1
  - Potential 2
  - Alternative 1
  - Alternative 2
  - Alignment Section Breaks
- Existing OHL**
- Existing 132kV OHL
  - Existing 275kV OHL
- Heritage Constraints**
- Scheduled Monument
  - G Garden and Designed Landscape (GDL)
  - + Category A Listed Building
  - + Category B Listed Building
  - + Category C Listed Building
- Ecological Constraints**
- Ancient Woodland Inventory
  - Class 1 Peat
  - Class 2 Peat
  - W Drinking Water Protected Area (DWPA) Catchments
  - / Site of Special Scientific Interest (SSSI)
  - / Special Area of Conservation (SAC)
  - / Special Protection Area (SPA)
  - / Special Landscape Area (SLA)
  - W Wild Land

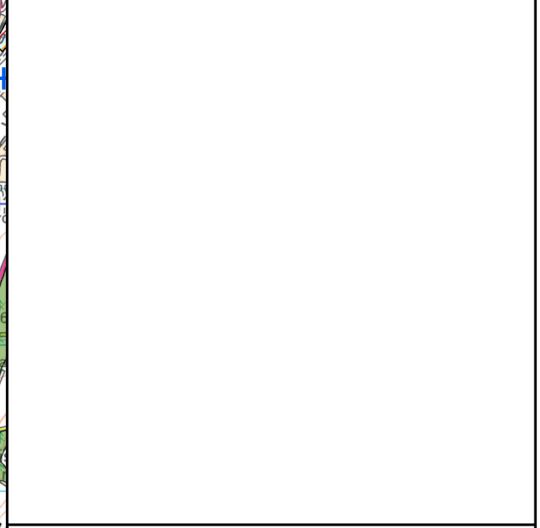

SCALE: See Scale Bar	VERSION: A01
SIZE: A3	DRAWN: CR
PROJECT: 0652629	CHECKED: DN
DATE: 21/05/2024	APPROVED: KG

**Spittal to Loch Buidhe to Beauly OHL Alignment Consultation Constraints Mapping**





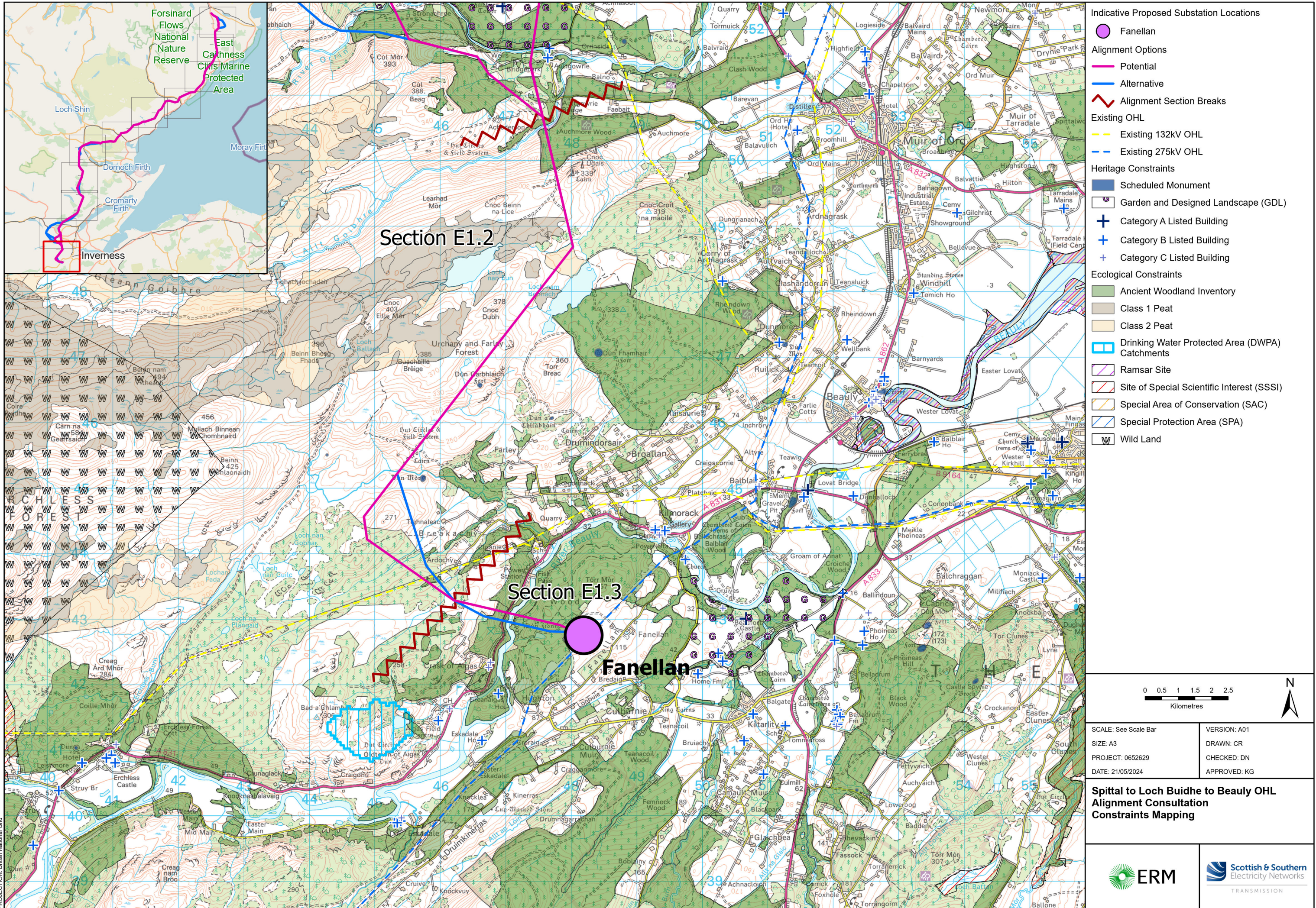

- Indicative Proposed Substation Locations**
- Fanellan
- Alignment Options**
- Potential
  - Alternative
- Alignment Section Breaks**
- Alignment Section Breaks
- Existing OHL**
- Existing 132kV OHL
  - Existing 275kV OHL
- Heritage Constraints**
- Scheduled Monument
  - Garden and Designed Landscape (GDL)
  - Category A Listed Building
  - Category B Listed Building
  - Category C Listed Building
- Ecological Constraints**
- Ancient Woodland Inventory
  - Class 1 Peat
  - Class 2 Peat
  - Drinking Water Protected Area (DWPA) Catchments
  - Ramsar Site
  - Site of Special Scientific Interest (SSSI)
  - Special Area of Conservation (SAC)
  - Special Protection Area (SPA)
  - Wild Land

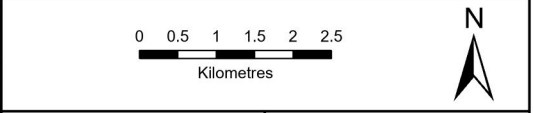

SCALE: See Scale Bar	VERSION: A01
SIZE: A3	DRAWN: CR
PROJECT: 0652629	CHECKED: DN
DATE: 21/05/2024	APPROVED: KG

**Spittal to Loch Buidhe to Beaulieu OHL Alignment Consultation Constraints Mapping**

