

- Legend**
- Indicative Substation Locations
 - Proposed Alignment Section A
 - Existing Infrastructure**
 - Existing 132kV OHL
 - Existing 275kV OHL
 - Heritage Constraints**
 - Scheduled Monument
 - + Category A Listed Building
 - + Category B Listed Building
 - + Category C Listed Building
 - Ecological Constraints**
 - Ancient Woodland Inventory
 - Ramsar Site
 - Special Area of Conservation (SAC)
 - Special Protection Area (SPA)
 - Site of Special Scientific Interest (SSSI)
 - Flow Country World Heritage Site
 - RSPB Reserve
 - Special Landscape Area (SLA)
 - Drinking Water Protected Area (DWPA) Catchments
 - Class 1 Peat
 - Class 2 Peat
 - Wild Land

SSEN Transmission take no responsibility for the release or accuracy of latest version basemaps from Ordnance Survey

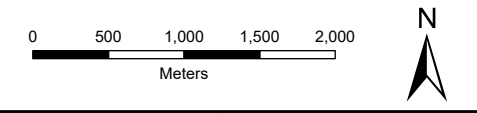
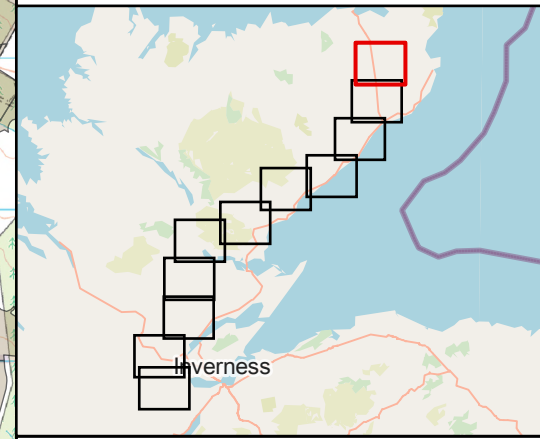

SCALE: See Scale Bar	VERSION: A01
SIZE: A3	DRAWN: CI
PROJECT: 0720281	CHECKED: ES / BM
DATE: 1/13/2025	APPROVED: KG

**Spittal - Loch Buidhe - Beauly 400kV Connection
Proposed Infrastructure and Constraints**



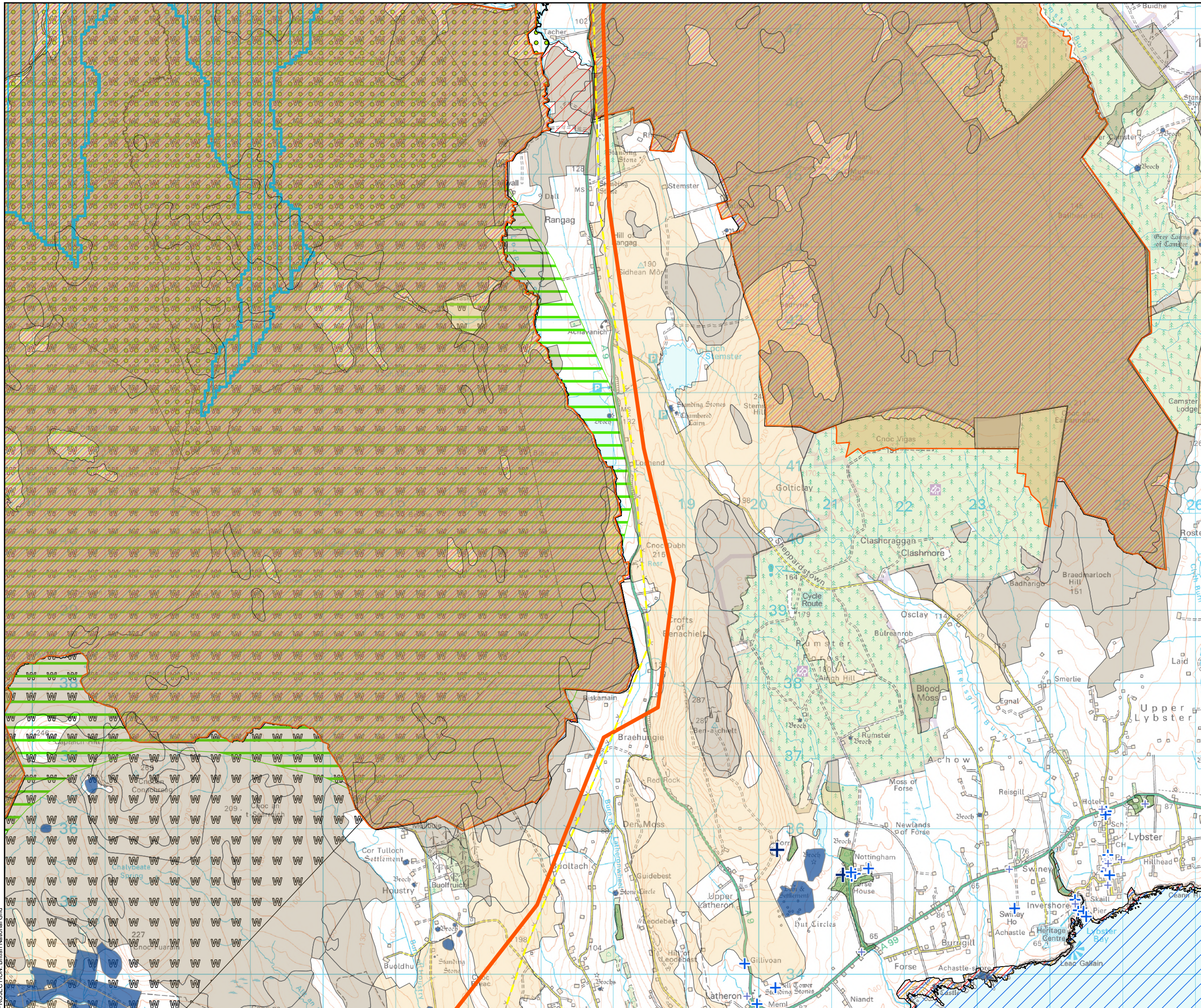

PROJECTION: British National Grid

Contains SNH information licensed under the Open Government Licence v3.0; Contains Historic Environment Scotland and OS data © Historic Environment Scotland and Crown Copyright and (database right) (2024); © Landmark Information Group Limited and/or its Data Suppliers (All rights reserved 2010); Data reproduced with the permission of RSPB. © Crown Copyright. Ordnance Survey licence number 100021787 (2024); Copyright Highland Council. Contains Ordnance Survey data © Crown copyright and database right 2024.

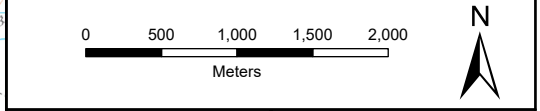
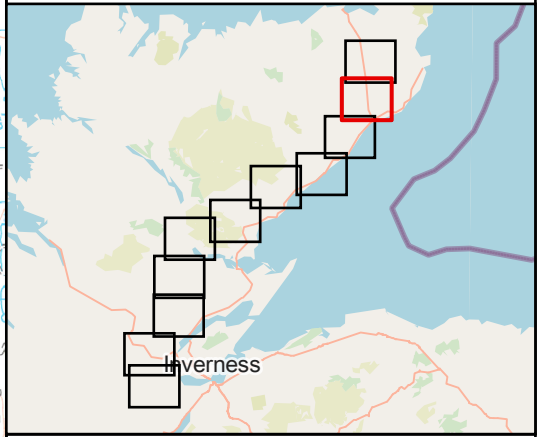

- Proposed Alignment Section A
- Existing Infrastructure
- Existing 132kV OHL
- Heritage Constraints
- Scheduled Monument
- + Category A Listed Building
- + Category B Listed Building
- + Category C Listed Building
- Ecological Constraints
- Ancient Woodland Inventory
- Ramsar Site
- Special Area of Conservation (SAC)
- Special Protection Area (SPA)
- Site of Special Scientific Interest (SSSI)
- Flow Country World Heritage Site
- RSPB Reserve
- Special Landscape Area (SLA)
- Drinking Water Protected Area (DWPA) Catchments
- Class 1 Peat
- Class 2 Peat
- W Wild Land

SSEN Transmission take no responsibility for the release or accuracy of latest version basemaps from Ordnance Survey



SCALE: See Scale Bar	VERSION: A01
SIZE: A3	DRAWN: CI
PROJECT: 0720281	CHECKED: ES / BM
DATE: 1/13/2025	APPROVED: KG

**Spittal - Loch Buidhe - Beauly 400kV Connection
Proposed Infrastructure and Constraints**



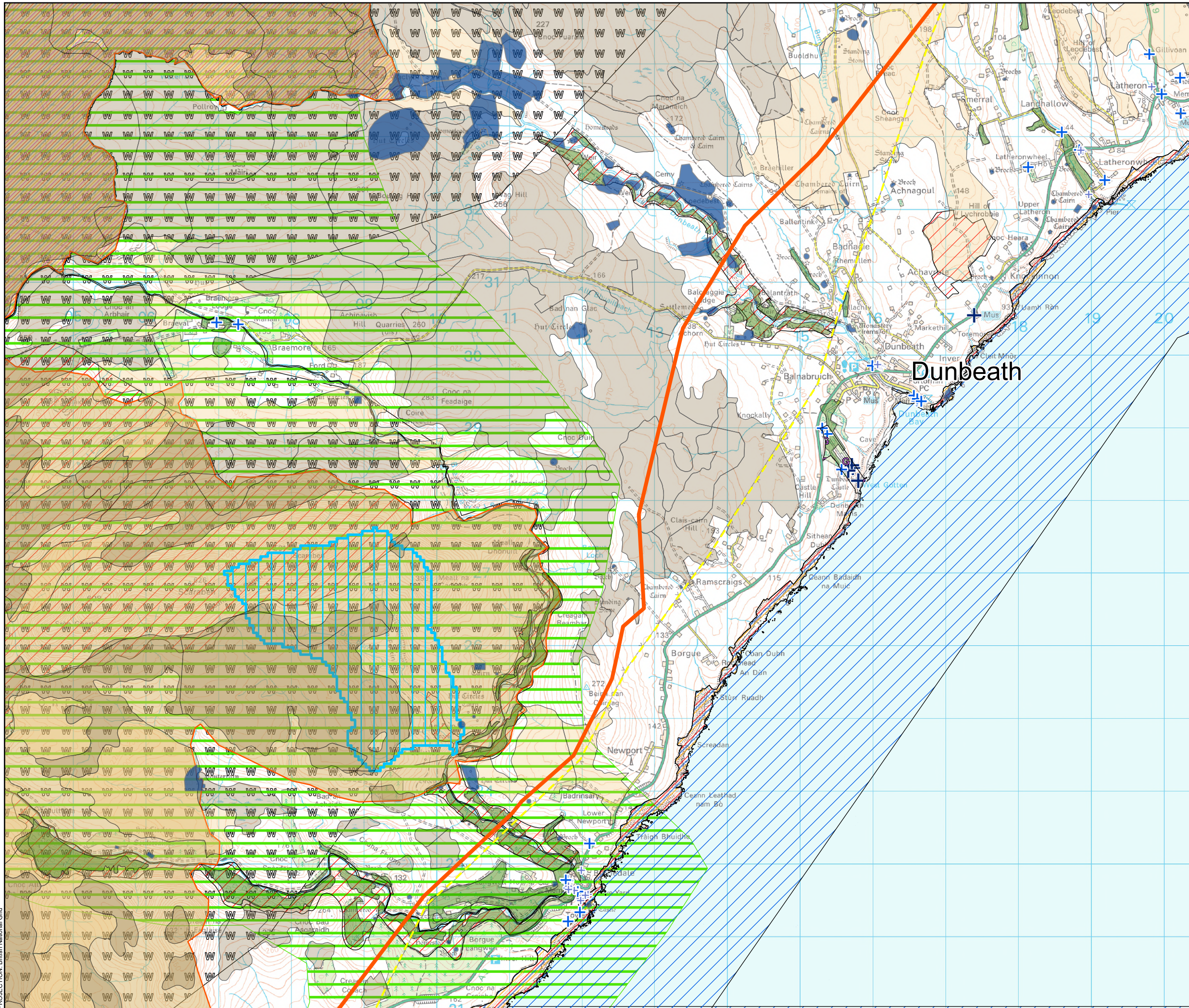

PROJECTION: British National Grid

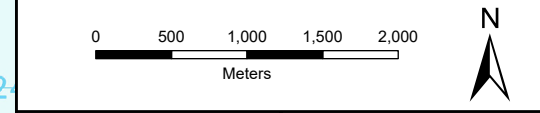
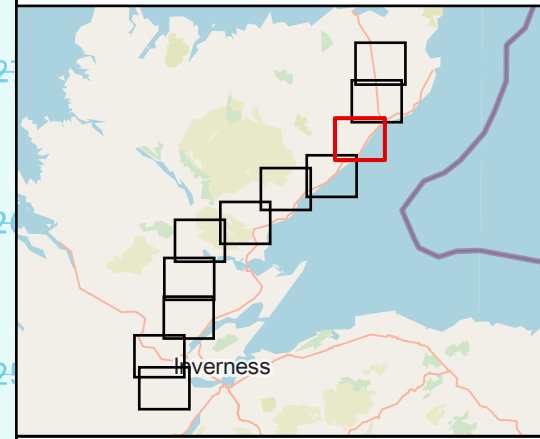

- Proposed Alignment Section A
- Existing Infrastructure
- Existing 132kV OHL
- Heritage Constraints
- Scheduled Monument
- Garden and Designed Landscape (GDL)
- + Category A Listed Building
- + Category B Listed Building
- + Category C Listed Building
- Ecological Constraints
- Ancient Woodland Inventory
- Ramsar Site
- Special Area of Conservation (SAC)
- Special Protection Area (SPA)
- Site of Special Scientific Interest (SSSI)
- Flow Country World Heritage Site
- Special Landscape Area (SLA)
- Drinking Water Protected Area (DWPA) Catchments
- Class 1 Peat
- Class 2 Peat
- W Wild Land

SSEN Transmission take no responsibility for the release or accuracy of latest version basemaps from Ordnance Survey



SCALE: See Scale Bar	VERSION: A01
SIZE: A3	DRAWN: CI
PROJECT: 0720281	CHECKED: ES / BM
DATE: 1/13/2025	APPROVED: KG

**Spittal - Loch Buidhe - Beauly 400kV Connection
Proposed Infrastructure and Constraints**

PROJECTION: British National Grid

Contains SNH information licensed under the Open Government Licence v3.0; Contains Historic Environment Scotland and OS data © Historic Environment Scotland and Crown Copyright and [database right] (2024); © Landmark Information Group Limited and/or its Data Suppliers (All rights reserved 2010); Data reproduced with the permission of RSPB. © Crown Copyright. Ordnance Survey licence number 100021787 (2024); Copyright Highland Council. Contains Ordnance Survey data © Crown copyright and database right 2024.

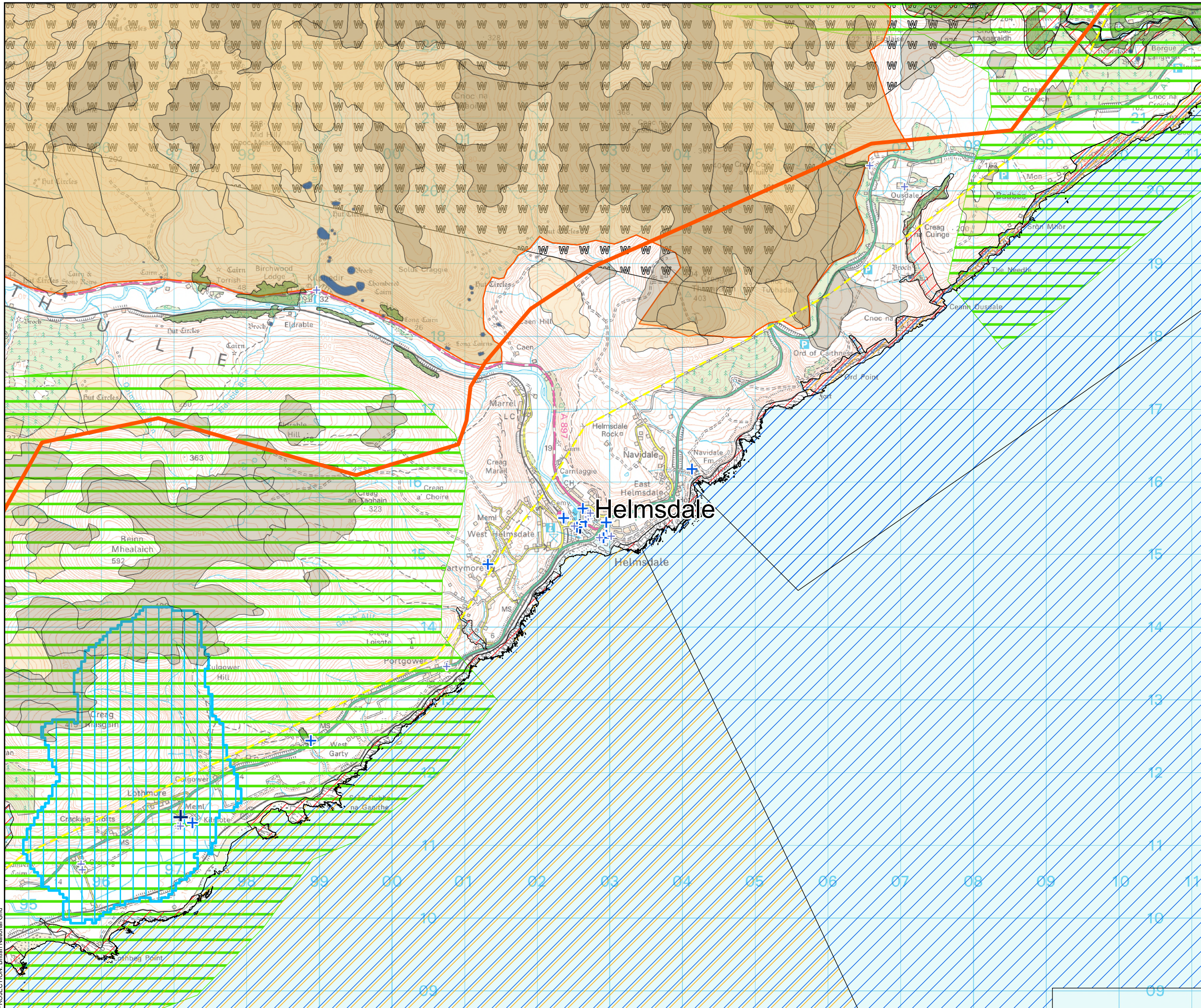

- Proposed Alignment Section A
- - - Existing Infrastructure
- - - Existing 132kV OHL
- Heritage Constraints**
 - Scheduled Monument
 - + Category A Listed Building
 - + Category B Listed Building
 - + Category C Listed Building
- Ecological Constraints**
 - Ancient Woodland Inventory
 - Special Area of Conservation (SAC)
 - Special Protection Area (SPA)
 - Site of Special Scientific Interest (SSSI)
 - Flow Country World Heritage Site
 - Special Landscape Area (SLA)
 - Drinking Water Protected Area (DWPA) Catchments
 - Class 1 Peat
 - Class 2 Peat
 - Wild Land

SSEN Transmission take no responsibility for the release or accuracy of latest version basemaps from Ordnance Survey

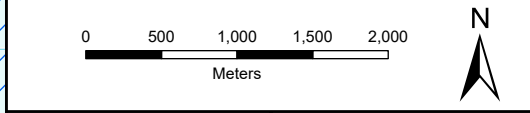
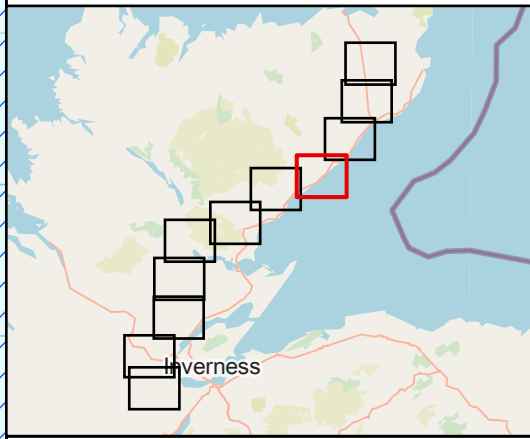

SCALE: See Scale Bar	VERSION: A01
SIZE: A3	DRAWN: CI
PROJECT: 0720281	CHECKED: ES / BM
DATE: 1/13/2025	APPROVED: KG

Spittal - Loch Buidhe - Beauly 400kV Connection
Proposed Infrastructure and Constraints



PROJECTION: British National Grid

Contains SNH information licensed under the Open Government Licence v3.0; Contains Historic Environment Scotland and OS data © Historic Environment Scotland and Crown Copyright and [database right] (2024); © Landmark Information Group Limited and/or its Data Suppliers (All rights reserved 2010); Data reproduced with the permission of RSPB. © Crown Copyright. Ordnance Survey licence number 100021787 (2024); Copyright Highland Council. Contains Ordnance Survey data © Crown copyright and database right 2024.

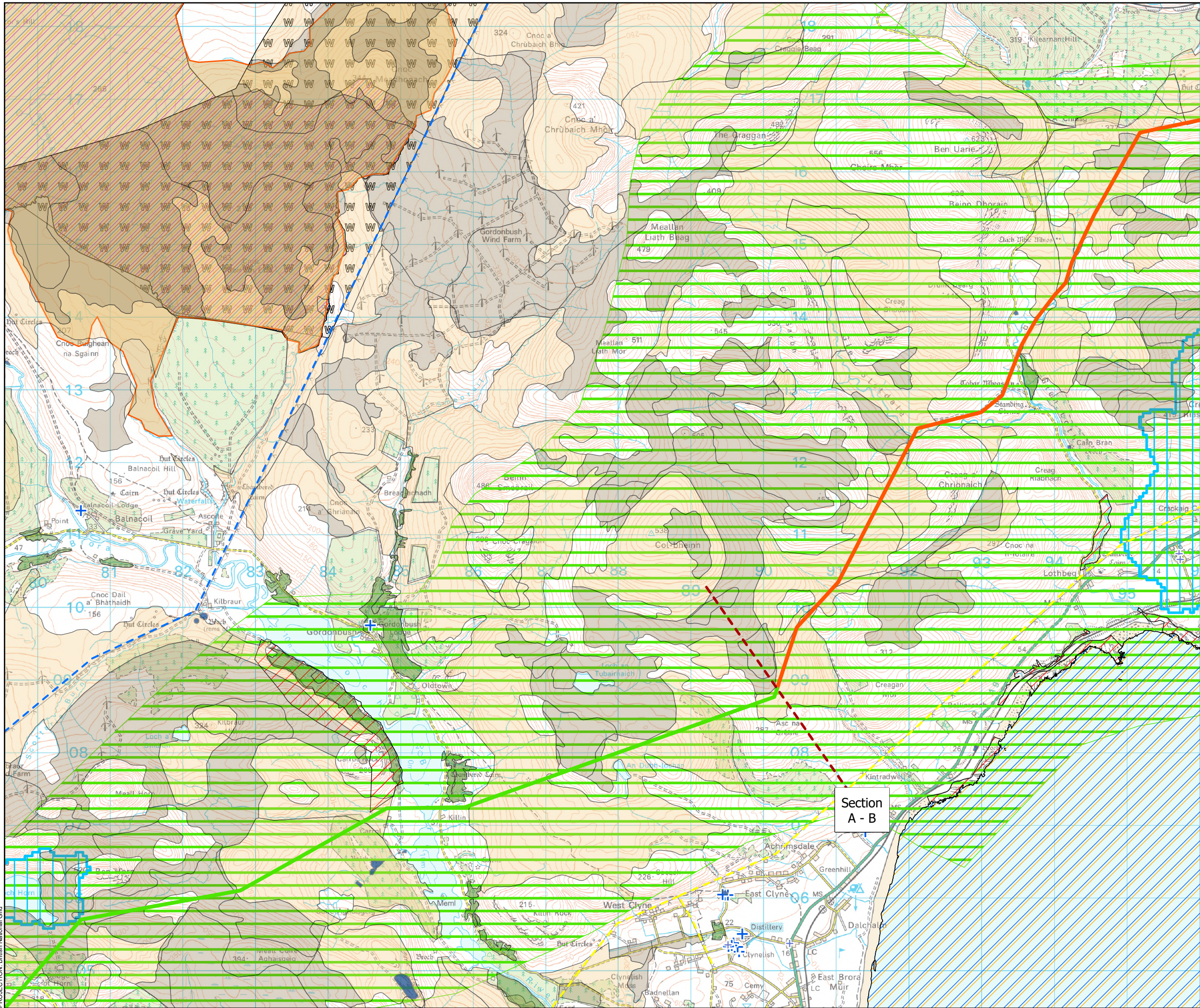

- Proposed Alignment Section A
- Proposed Alignment Section B
- Existing Infrastructure
 - Existing 132kV OHL
 - Existing 275kV OHL
 - - - Alignment Section Break
- Heritage Constraints
 - Scheduled Monument
 - + Category B Listed Building
 - + Category C Listed Building
- Ecological Constraints
 - Ancient Woodland Inventory
 - Ramsar Site
 - Special Area of Conservation (SAC)
 - Special Protection Area (SPA)
 - Site of Special Scientific Interest (SSSI)
 - Flow Country World Heritage Site
 - Special Landscape Area (SLA)
 - Drinking Water Protected Area (DWPA) Catchments
 - Class 1 Peat
 - Class 2 Peat
 - W Wild Land

SSEN Transmission take no responsibility for the release or accuracy of latest version basemaps from Ordnance Survey

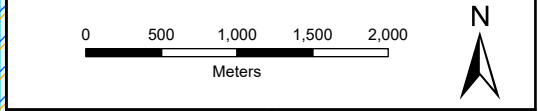
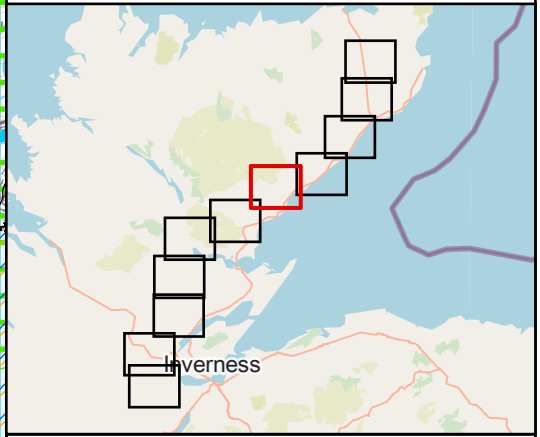

SCALE: See Scale Bar	VERSION: A01
SIZE: A3	DRAWN: CI
PROJECT: 0720281	CHECKED: ES / BM
DATE: 1/13/2025	APPROVED: KG

**Spittal - Loch Buidhe - Beauly 400kV Connection
Proposed Infrastructure and Constraints**

ERM

**Scottish & Southern
Electricity Networks**
TRANSMISSION

PROJECTION: British National Grid

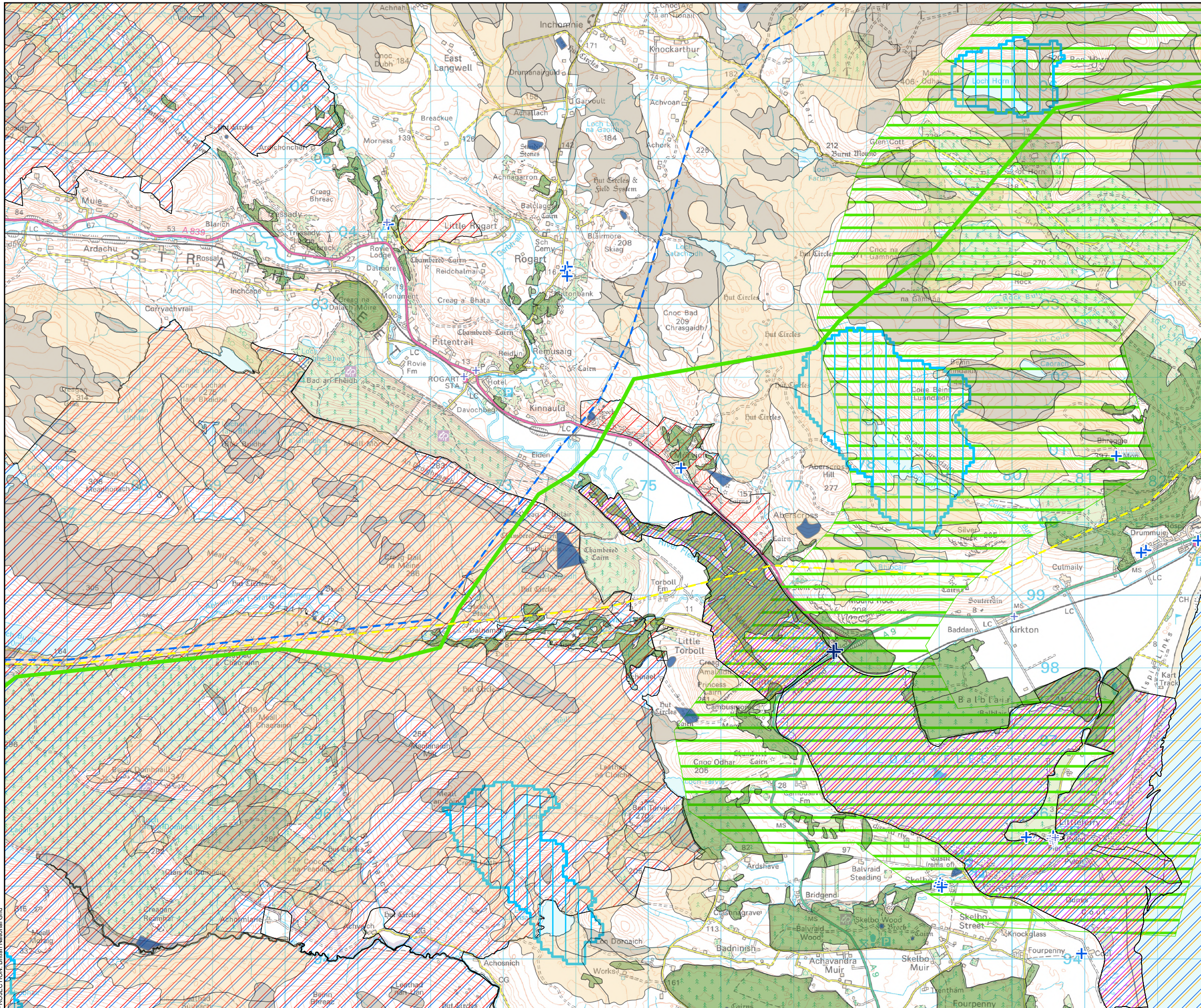

- Proposed Alignment Section B
- Existing Infrastructure
- Existing 132kV OHL
- - Existing 275kV OHL
- Heritage Constraints
- Scheduled Monument
- + Category A Listed Building
- + Category B Listed Building
- + Category C Listed Building
- Ecological Constraints
- Ancient Woodland Inventory
- Ramsar Site
- Special Area of Conservation (SAC)
- Special Protection Area (SPA)
- Site of Special Scientific Interest (SSSI)
- Special Landscape Area (SLA)
- Drinking Water Protected Area (DWPA) Catchments
- Class 1 Peat
- Class 2 Peat

SSEN Transmission take no responsibility for the release or accuracy of latest version basemaps from Ordnance Survey

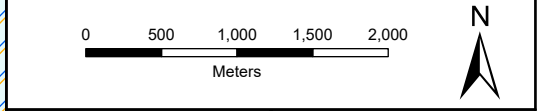
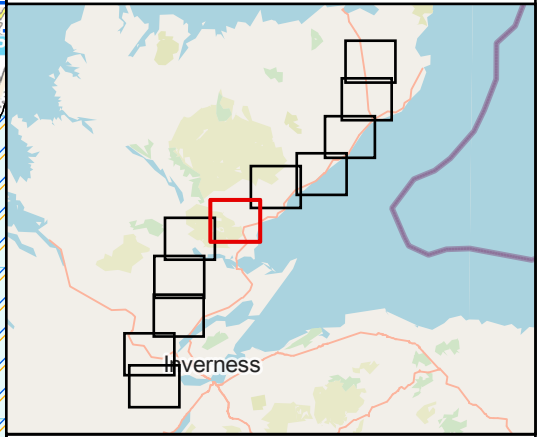

SCALE: See Scale Bar	VERSION: A01
SIZE: A3	DRAWN: CI
PROJECT: 0720281	CHECKED: ES / BM
DATE: 1/13/2025	APPROVED: KG

**Spittal - Loch Buidhe - Beauly 400kV Connection
Proposed Infrastructure and Constraints**

PROJECTION: British National Grid

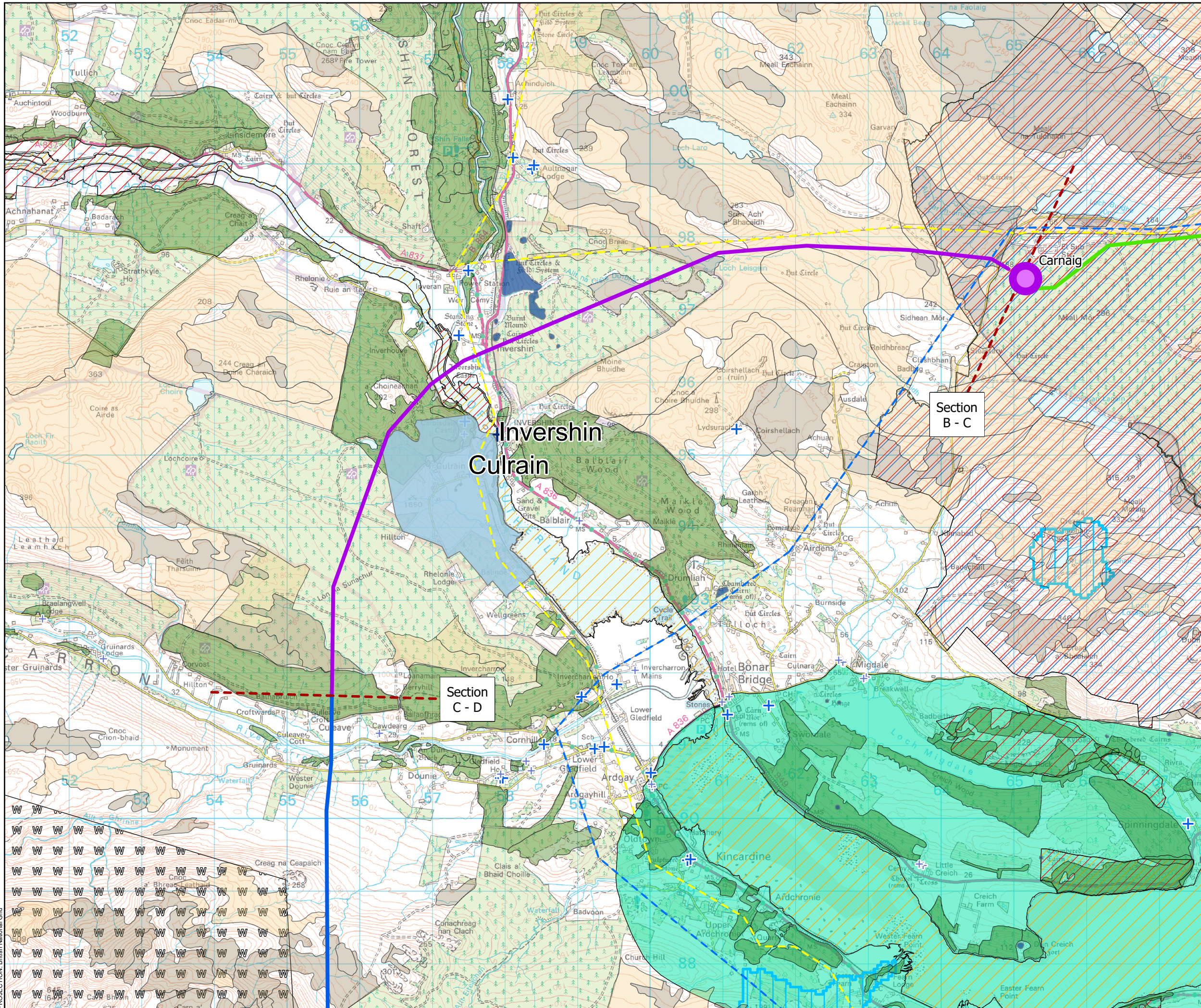

Legend

- Indicative Substation Locations
- Proposed Alignment Section B
- Proposed Alignment Section C
- Proposed Alignment Section D

Existing Infrastructure

- Existing 132kV OHL
- Existing 275kV OHL
- Alignment Section Break

Heritage Constraints

- Scheduled Monument
- Battlefield Inventory
- Category A Listed Building
- Category B Listed Building
- Category C Listed Building

Ecological Constraints

- Ancient Woodland Inventory
- Special Area of Conservation (SAC)
- Special Protection Area (SPA)
- Site of Special Scientific Interest (SSSI)
- Drinking Water Protected Area (DWPA) Catchments
- Class 1 Peat
- Class 2 Peat
- National Scenic Area (NSA)
- Wild Land

SSEN Transmission take no responsibility for the release or accuracy of latest version basemaps from Ordnance Survey

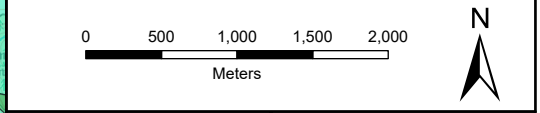
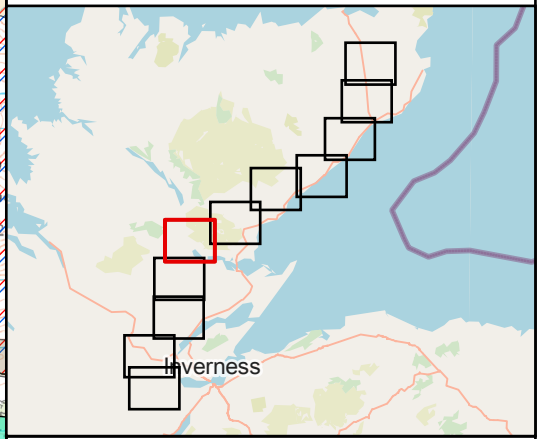

SCALE: See Scale Bar	VERSION: A01
SIZE: A3	DRAWN: CI
PROJECT: 0720281	CHECKED: ES / BM
DATE: 1/13/2025	APPROVED: KG

**Spittal - Loch Buidhe - Beauly 400kV Connection
Proposed Infrastructure and Constraints**

PROJECTION: British National Grid

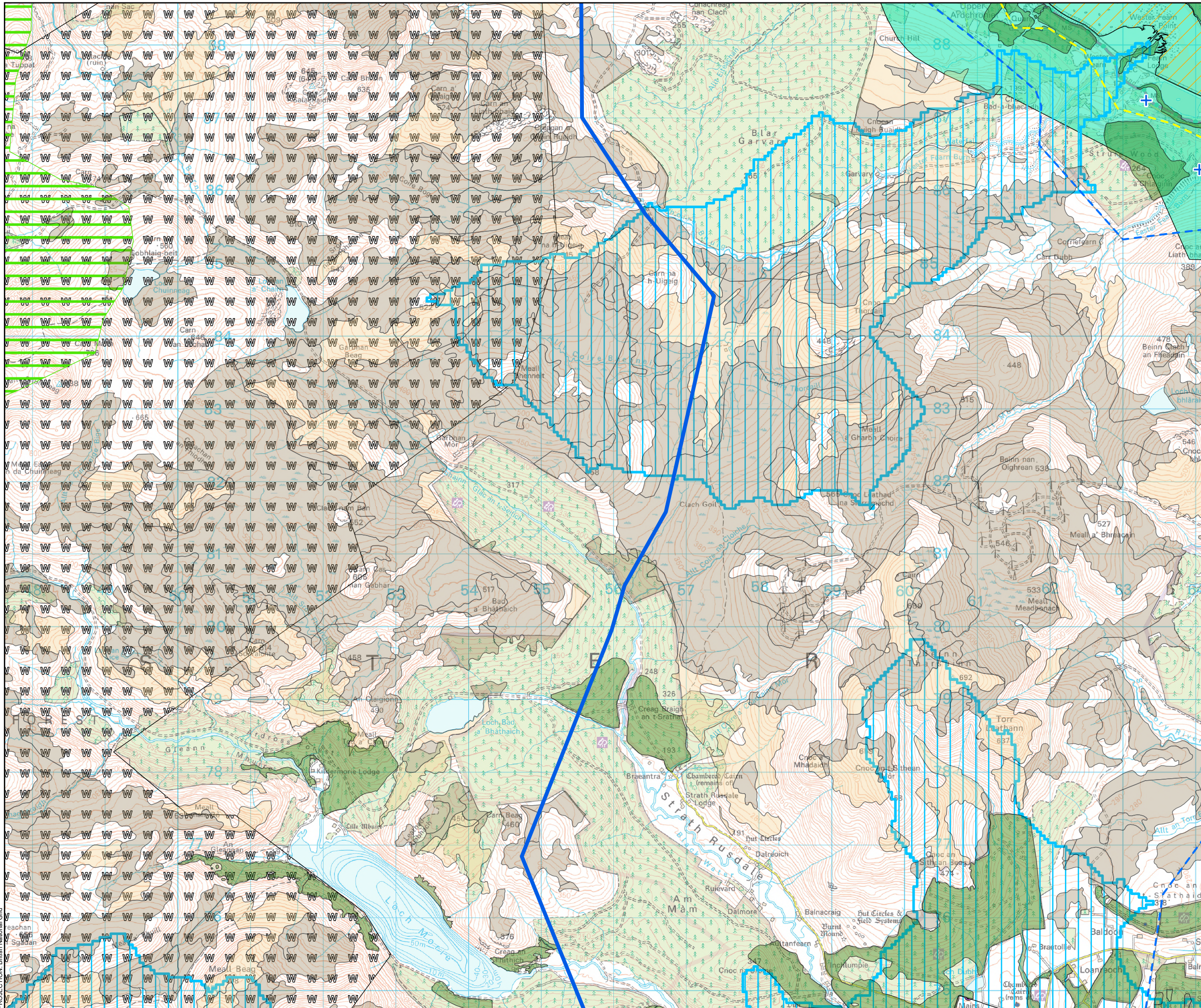

- Proposed Alignment Section D
- Existing Infrastructure**
- Existing 132kV OHL
- - Existing 275kV OHL
- Heritage Constraints**
- Scheduled Monument
- Garden and Designed Landscape (GDL)
- + Category B Listed Building
- Ecological Constraints**
- Ancient Woodland Inventory
- Special Area of Conservation (SAC)
- Special Landscape Area (SLA)
- Drinking Water Protected Area (DWPA) Catchments
- Class 1 Peat
- Class 2 Peat
- National Scenic Area (NSA)
- Wild Land

SSEN Transmission take no responsibility for the release or accuracy of latest version basemaps from Ordnance Survey

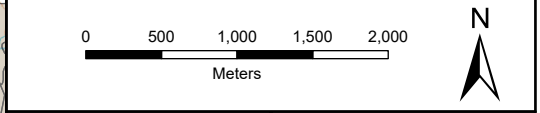
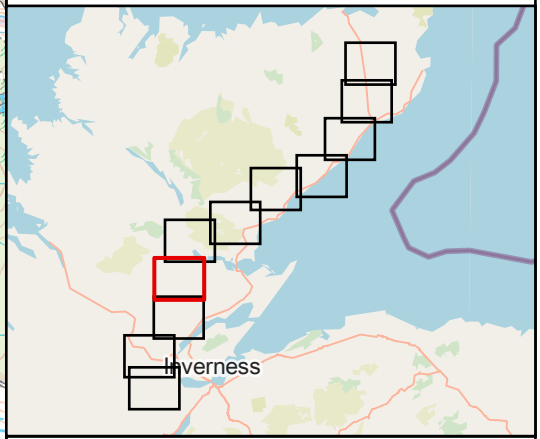

SCALE: See Scale Bar	VERSION: A01
SIZE: A3	DRAWN: CI
PROJECT: 0720281	CHECKED: ES / BM
DATE: 1/13/2025	APPROVED: KG

Spittal - Loch Buidhe - Beauly 400kV Connection
Proposed Infrastructure and Constraints

PROJECTION: British National Grid

Contains SNH information licensed under the Open Government Licence v3.0. Contains Historic Environment Scotland and OS data © Historic Environment Scotland and Crown Copyright and (database right) (2024); © Landmark Information Group Limited and/or its Data Suppliers (All rights reserved 2010). Data reproduced with the permission of RSPB. © Crown Copyright. Ordnance Survey licence number 100021787 (2024); Copyright Highland Council. Contains Ordnance Survey data © Crown copyright and database right 2024.

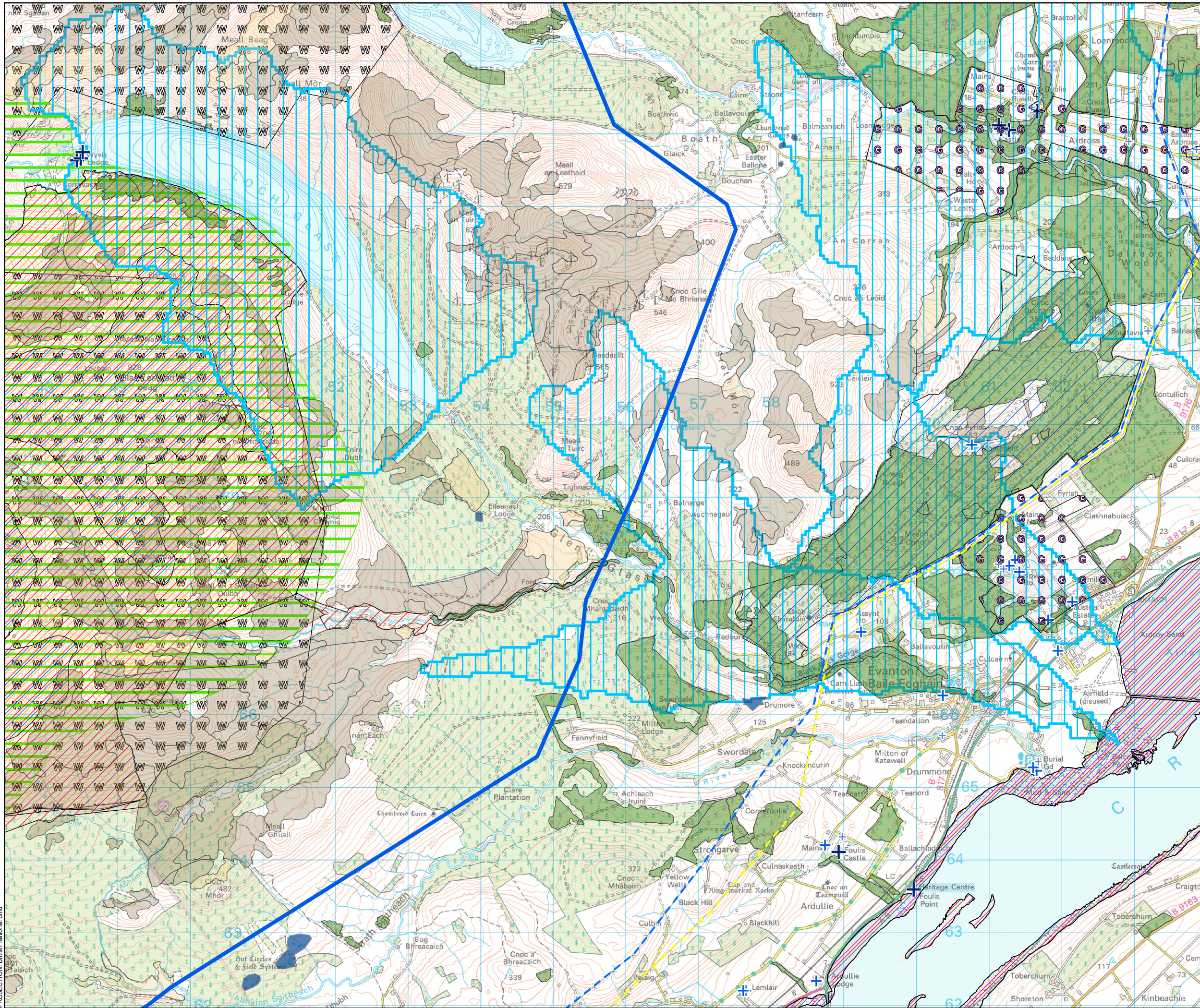

- Proposed Alignment Section D
- Existing Infrastructure**
- - - Existing 132kV OHL
- - - Existing 275kV OHL
- Heritage Constraints**
- Scheduled Monument
- Garden and Designed Landscape (GDL)
- + Category A Listed Building
- + Category B Listed Building
- + Category C Listed Building
- Ecological Constraints**
- Ancient Woodland Inventory
- Ramsar Site
- Special Area of Conservation (SAC)
- Special Protection Area (SPA)
- Site of Special Scientific Interest (SSSI)
- Special Landscape Area (SLA)
- Drinking Water Protected Area (DWPA) Catchments
- Class 1 Peat
- Class 2 Peat
- Wild Land

SSEN Transmission take no responsibility for the release or accuracy of latest version basemaps from Ordnance Survey

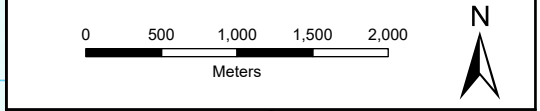
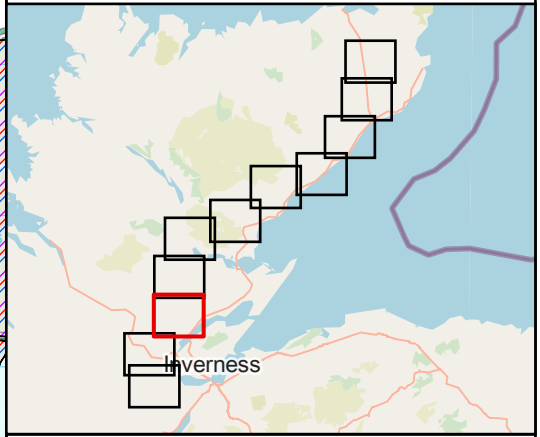

SCALE: See Scale Bar	VERSION: A01
SIZE: A3	DRAWN: CI
PROJECT: 0720281	CHECKED: ES / BM
DATE: 1/13/2025	APPROVED: KG

Spittal - Loch Buidhe - Beaulie 400kV Connection
Proposed Infrastructure and Constraints





PROJECTION: British National Grid

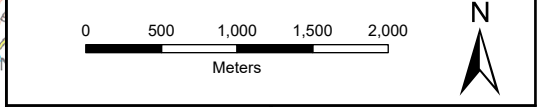
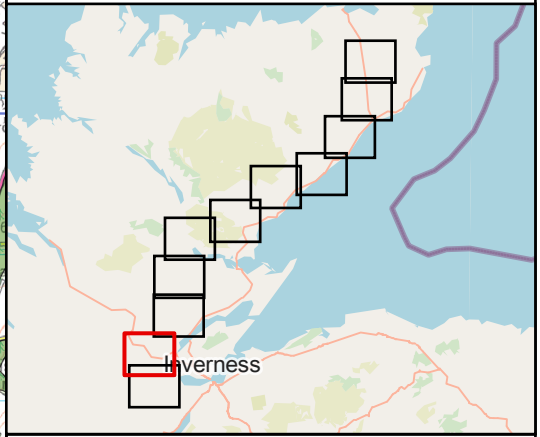

- Proposed Alignment Section D
- - - Proposed Alignment Section E
- Existing Infrastructure
- - - Existing 132kV OHL
- - - Existing 275kV OHL
- - - Alignment Section Break
- Heritage Constraints
- Scheduled Monument
- Garden and Designed Landscape (GDL)
- + Category A Listed Building
- + Category B Listed Building
- + Category C Listed Building
- Ecological Constraints
- Ancient Woodland Inventory
- Special Area of Conservation (SAC)
- Special Protection Area (SPA)
- Site of Special Scientific Interest (SSSI)
- Special Landscape Area (SLA)
- Drinking Water Protected Area (DWPA) Catchments
- Class 1 Peat
- Class 2 Peat
- Wild Land

SSEN Transmission take no responsibility for the release or accuracy of latest version basemaps from Ordnance Survey



SCALE: See Scale Bar	VERSION: A01
SIZE: A3	DRAWN: CI
PROJECT: 0720281	CHECKED: ES / BM
DATE: 1/13/2025	APPROVED: KG

Spittal - Loch Buidhe - Beauly 400kV Connection
Proposed Infrastructure and Constraints

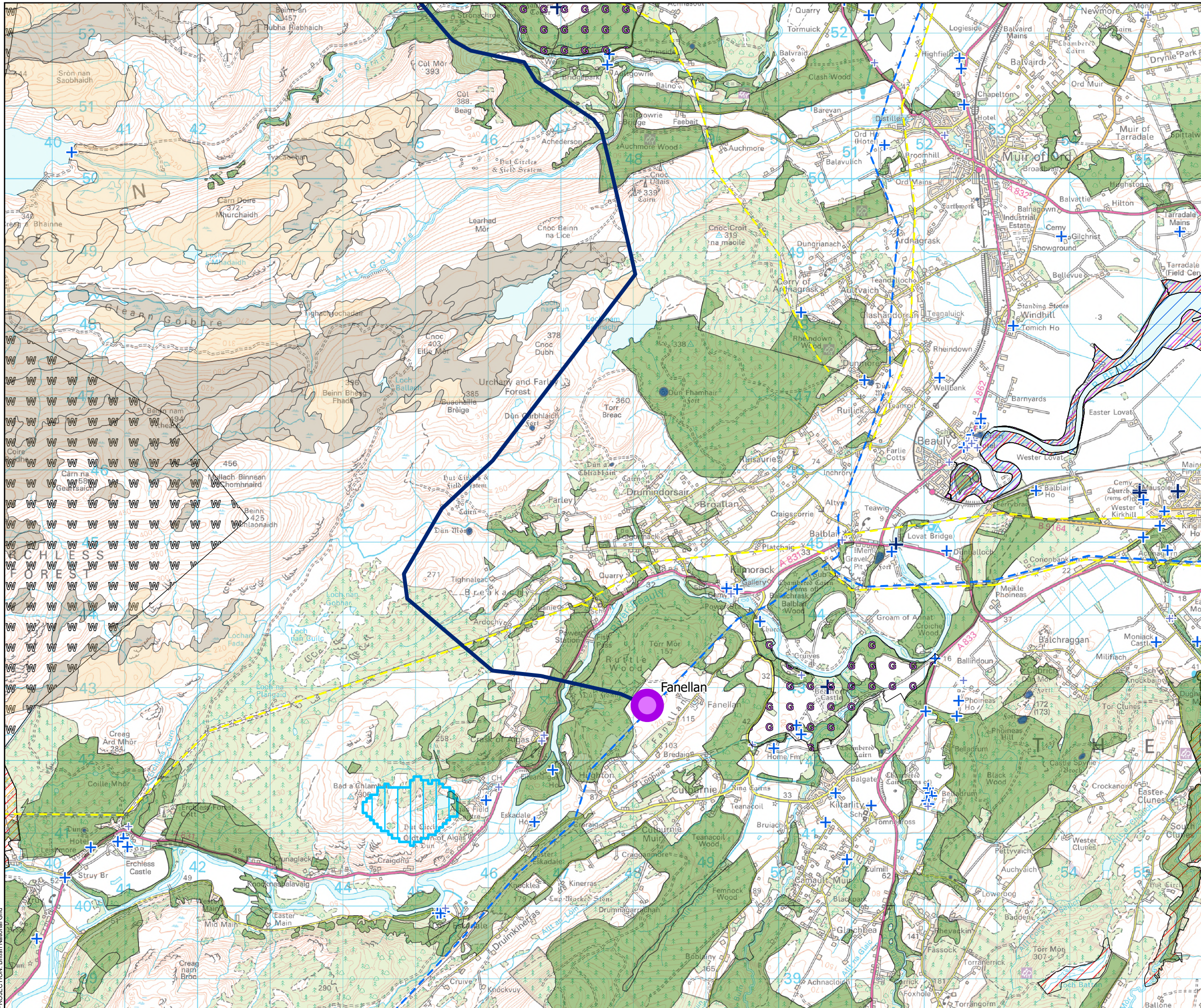

Legend

- Indicative Substation Locations
- Proposed Alignment Section E

Existing Infrastructure

- Existing 132kV OHL
- Existing 275kV OHL

Heritage Constraints

- Scheduled Monument
- Garden and Designed Landscape (GDL)
- Category A Listed Building
- Category B Listed Building
- Category C Listed Building

Ecological Constraints

- Ancient Woodland Inventory
- Ramsar Site
- Special Area of Conservation (SAC)
- Special Protection Area (SPA)
- Site of Special Scientific Interest (SSSI)
- Drinking Water Protected Area (DWPA) Catchments
- Class 1 Peat
- Class 2 Peat
- Wild Land

SSEN Transmission take no responsibility for the release or accuracy of latest version basemaps from Ordnance Survey

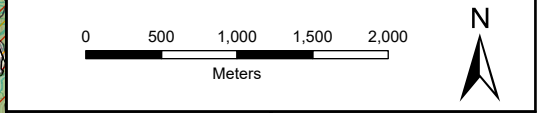
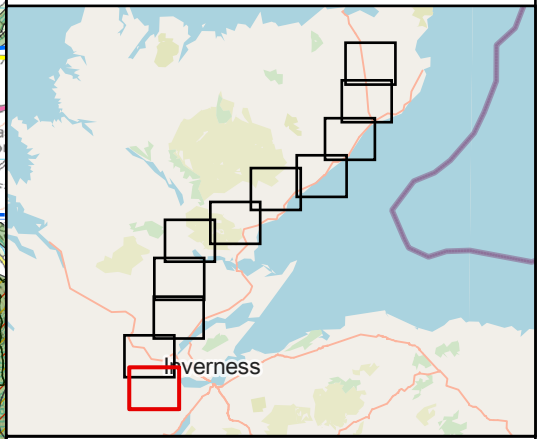

SCALE: See Scale Bar	VERSION: A01
SIZE: A3	DRAWN: CI
PROJECT: 0720281	CHECKED: ES / BM
DATE: 1/13/2025	APPROVED: KG

**Spittal - Loch Buidhe - Beaulie 400kV Connection
Proposed Infrastructure and Constraints**

PROJECTION: British National Grid