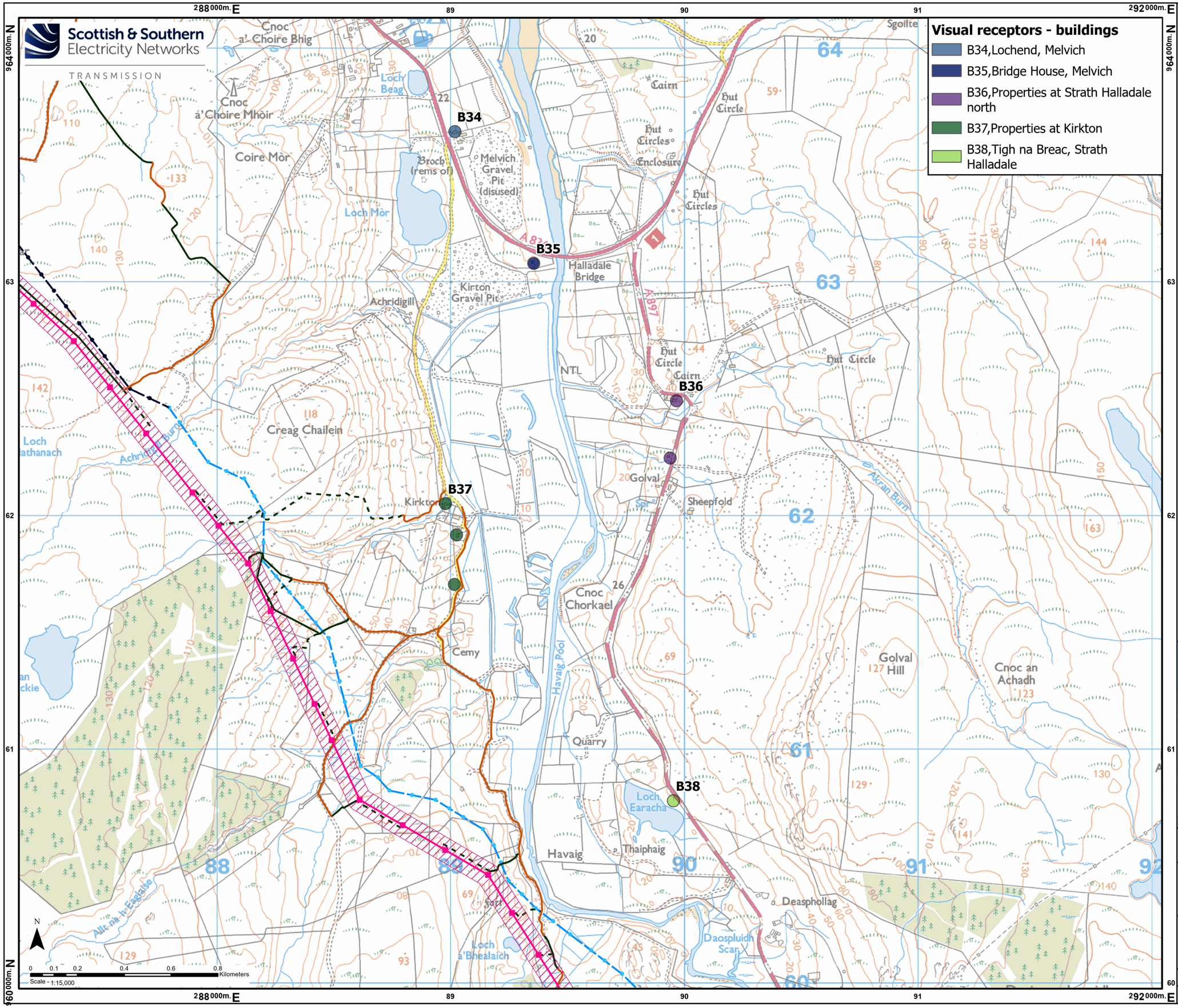

Legend

- Proposed Steel Lattice Tower
- Proposed OHL Alignment
- Limit of Deviation (OHL)
- Existing Access Track (to be upgraded)
- Proposed Permanent Access Track
- Proposed Temporary Access Track
- Existing Wood Pole (H pole) (to be dismantled)
- Existing 132kV OHL (to be dismantled)
- Existing Wood Pole (H pole) (to be retained)
- Existing 132kV OHL (to be retained)

Sheet 3 of 6

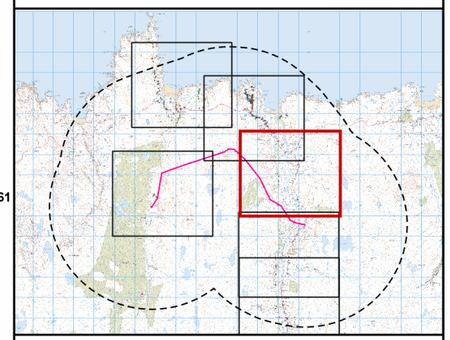

Reproduced by permission of Ordnance Survey on behalf of HMSO.
© Crown copyright and database rights 2025 OS AC0000848283.
Supplied by: ukmapcentre.com

Project No: LT560

Project: Strathy South Wind Farm Grid Connection - EIA Report

Title: Figure V1-6.4c - Building Based Visual Receptors

Drawn by: SR 22/01/2025

Drawing: 1269_LT560_LVIA V1-6.4c