

Key

- 100 m Buffer of Proposed Route
- 200 m Buffer of Alternative Route
- Habitat survey results**
- A1.2.2 - Coniferous woodland - plantation
- A2.1 - Scrub - dense/continuous
- A2.2 - Scrub - scattered
- A3.1 - Broadleaved Parkland/scattered trees
- B1.2 - Acid grassland - semi-improved
- B1.2/C1.1 - Acid grassland - semi-improved/continous bracken mosaic
- B2.2 - Neutral grassland - semi-improved
- B4 - Improved grassland
- B5 - Marsh/marshy grassland
- B5/C1.1 - Marsh/marshy grassland/continous bracken mosaic
- B6 - Poor semi-improved grassland
- C1.1 - Bracken - continuous
- C1.1/E2.1 - Continuous bracken/flush and spring - acid/neutral flush mosaic
- C1.2 - Bracken - scattered
- D1.1 - Dry dwarf shrub heath - acid
- D2 - Wet dwarf shrub heath
- E1.6.1 - Blanket sphagnum bog
- E1.7 - Wet modified bog
- E1.8 - Dry modified bog
- E2.1 - Flush and spring - acid/neutral flush
- J5 - Other habitat

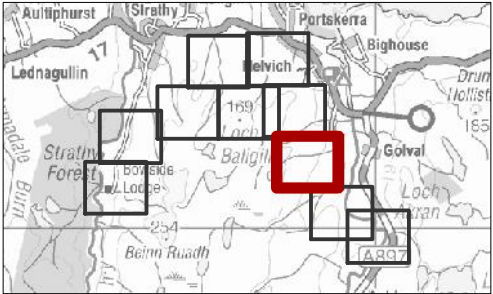

Reproduced by permission of Ordnance Survey on behalf of HMSO.
Crown copyright and database right 2024 all rights reserved.
Ordnance Survey Licence number EL273236.

Project No:	LT560
Project:	Strathly South Wind Farm Grid Connection
Title:	Figure 5 Habitat Survey Results within 100 m of routes Sheet 8 of 10
Drawn by:	AC 16/02/2024
Drawing:	ECO02857-0033-01 Sheet 8 of 10

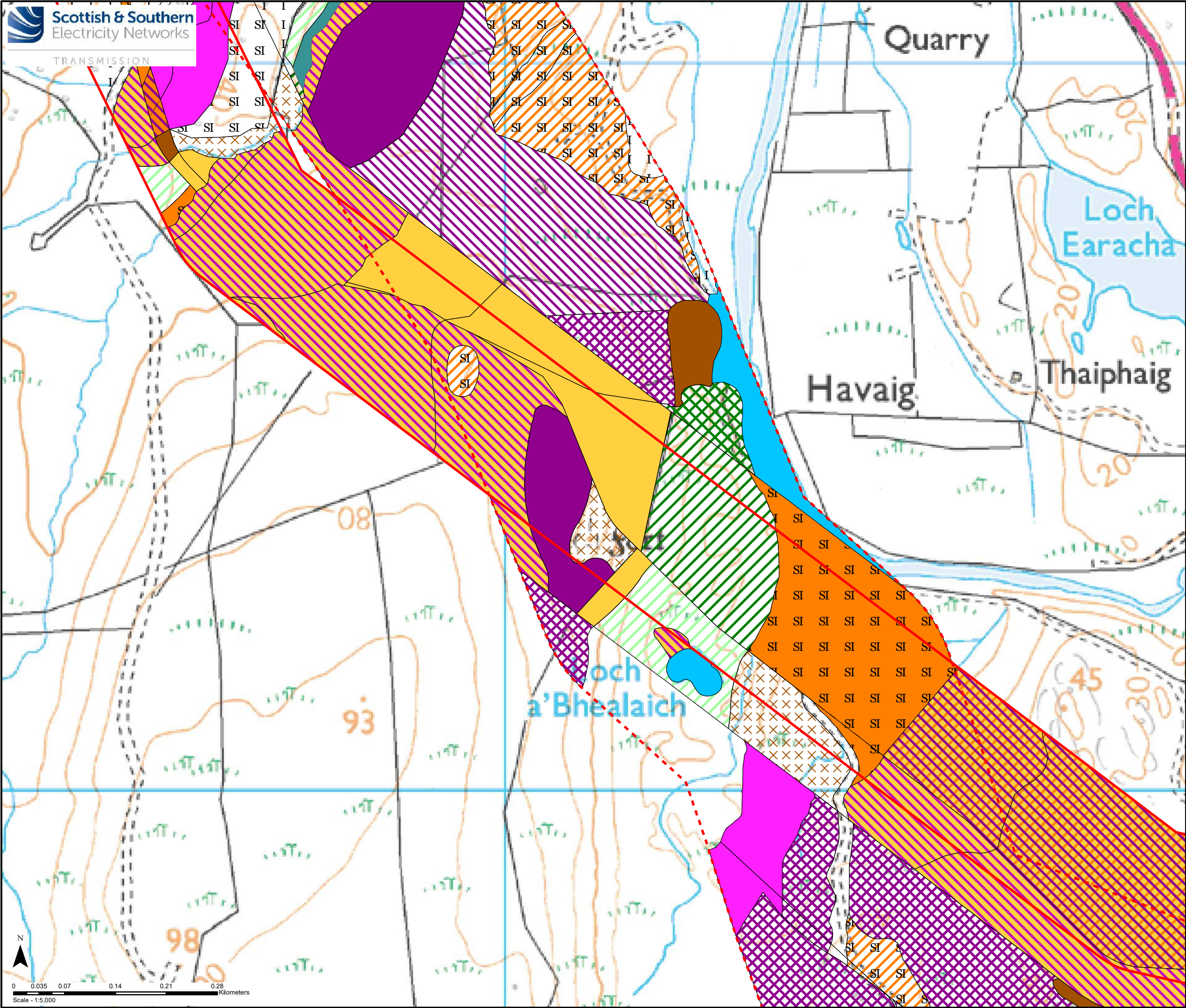

Key

- 100 m Buffer of Proposed Route
- 200 m Buffer of Alternative Route
- Habitat survey results**
- A1.1.2 - Broadleaved woodland - plantation
- A1.2.2 - Coniferous woodland - plantation
- A2.1 - Scrub - dense/continuous
- B1.2 - Acid grassland - semi-improved
- B1.2/C1.1 - Acid grassland - semi-improved/continuous bracken mosaic
- B2.2 - Neutral grassland - semi-improved
- B4 - Improved grassland
- B5 - Marsh/marshy grassland
- B6 - Poor semi-improved grassland
- C1.1 - Bracken - continuous
- C1.2 - Bracken - scattered
- D1.1 - Dry dwarf shrub heath - acid
- D2 - Wet dwarf shrub heath
- D6 - Wet heath/acid grassland
- E1.6.1 - Blanket sphagnum bog
- E1.7 - Wet modified bog
- E1.8 - Dry modified bog
- E2.1 - Flush and spring - acid/neutral flush
- G1 - Standing water
- G2 - Running water
- J5 - Other habitat

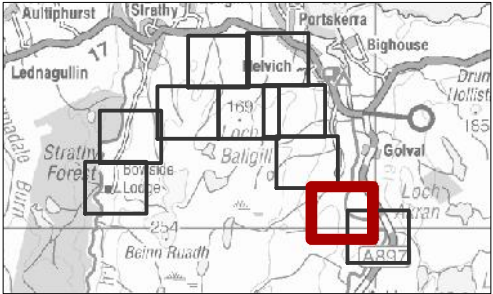

Reproduced by permission of Ordnance Survey on behalf of HMSO.
Crown copyright and database right 2024 all rights reserved.
Ordnance Survey Licence number EL273236.

Project No: LT560
Project: Strathly South Wind Farm Grid Connection

Title: Figure 5
Habitat Survey Results within 100 m
of routes
Sheet 9 of 10

Drawn by: AC 16/02/2024
Drawing: ECO02857-0033-01 Sheet 9 of 10

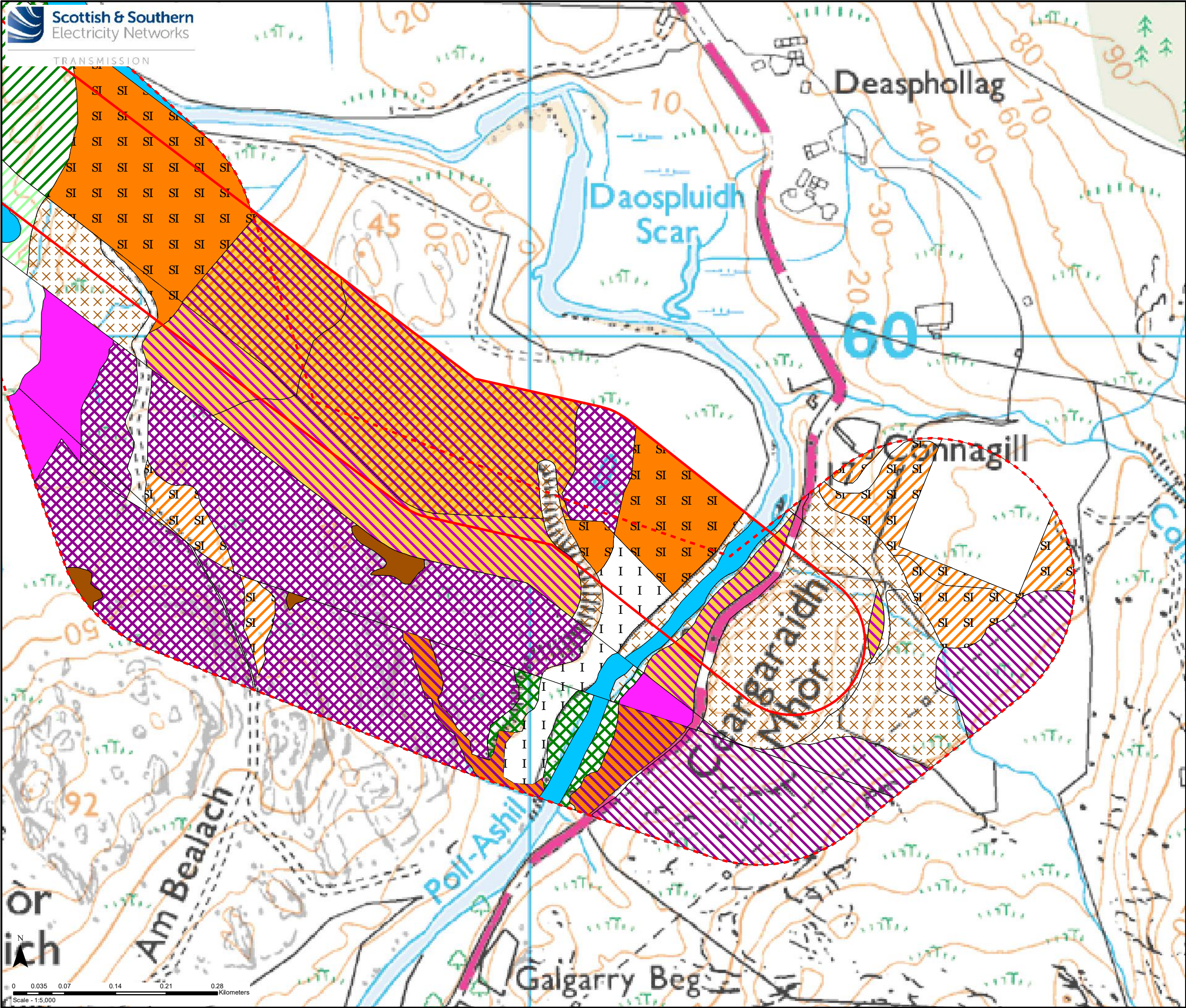

Key

100 m Buffer of Proposed Route

200 m Buffer of Alternative Route

Habitat survey results

A1.1.2 - Broadleaved woodland - plantation

A1.2.2 - Coniferous woodland - plantation

A2.1 - Scrub - dense/continuous

B1.2 - Acid grassland - semi-improved

B2.2 - Neutral grassland - semi-improved

B4 - Improved grassland

B5 - Marsh/marshy grassland

C1.1 - Bracken - continuous

C1.2 - Bracken - scattered

D2 - Wet dwarf shrub heath

D6 - Wet heath/acid grassland

E1.7 - Wet modified bog

E1.8 - Dry modified bog

E2.1 - Flush and spring - acid/neutral flush

G1 - Standing water

G2 - Running water

J5 - Other habitat

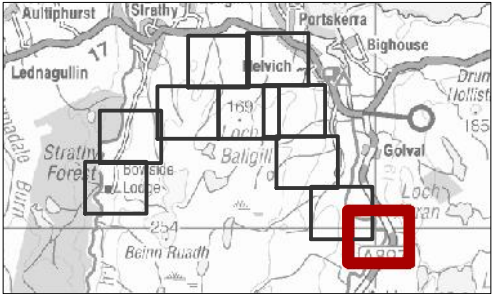

Reproduced by permission of Ordnance Survey on behalf of HMSO. Crown copyright and database right 2024 all rights reserved. Ordnance Survey Licence number EL273236.	
Project No:	LT560
Project:	Strathly South Wind Farm Grid Connection
Title:	Figure 5 Habitat Survey Results within 100 m of routes Sheet 10 of 10
Drawn by:	AC 16/02/2024
Drawing:	ECO02857-0033-01 Sheet 10 of 10

FIGURE 6: PROTECTED SPECIES SIGNS WITHIN 200M

FIGURE REDACTED DUE TO CONFIDENTIALITY REASONS

FIGURE 7: DIVER TERRETORIES WITHIN 1KM

FIGURE REDACTED DUE TO CONFIDENTIALITY REASONS

FIGURE 8: TARGET RAPTOR TERRITORIES WITHIN 1KM

FIGURE REDACTED DUE TO CONFIDENTIALITY REASONS

FIGURE 9: WADER TERRETORIES WITHIN 500M

FIGURE REDACTED DUE TO CONFIDENTIALITY REASONS

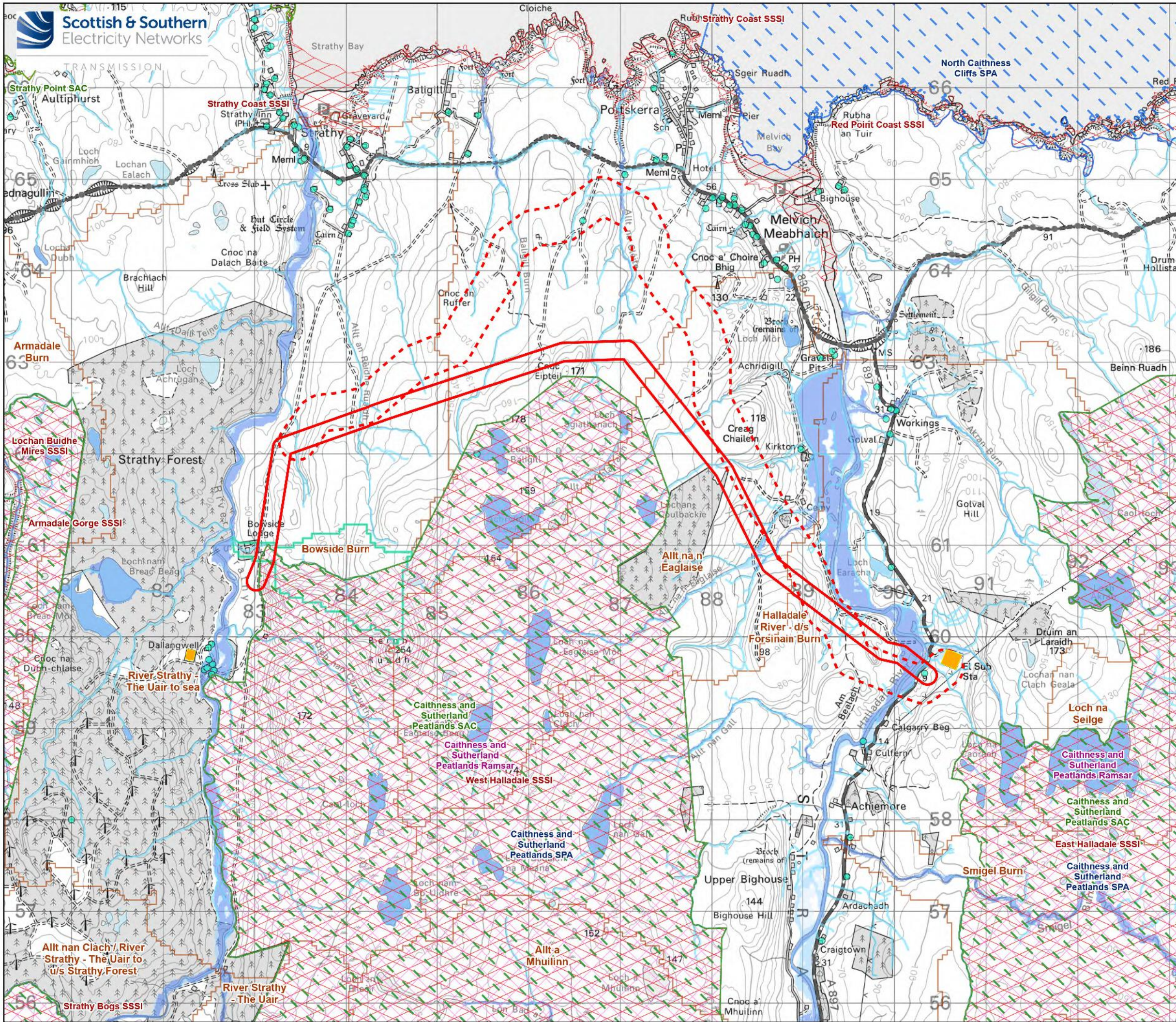

Legend

- Proposed Route
- Alternative Route
- Connagill Substation

Ecological Designations

- Special Area of Conservation (SAC)
- Ramsar
- Special Protection Area (SPA)
- Site of Special Scientific Interest (SSSI)

Local Hydrology

- Licensed CAR Sites
- Watercourse
- Waterbody
- High Likelihood of River Flooding
- Medium Likelihood of River Flooding
- Low Likelihood of River Flooding
- Nested Waterbody Catchment
- Drinking Water Protected Area

© Crown copyright [and database rights] (2023) 0100031673
OS Open Data. Contains SNH information licensed under the Open Government Licence v3.0 © SEPA.
Some features of this information are based on digital spatial data licensed from the Centre of Ecology and Hydrology © NERC (CEH).

N
0 0.75 1.5 Kilometers
Scale - 1:40,000 @ A3

Reproduced by permission of Ordnance Survey on behalf of HMSO.
Crown copyright and database right 2024 all rights reserved.
Ordnance Survey Licence number EL273236.

Project No: LT560
Project: Strathay South Wind Farm Grid Connection

Title: Figure 10 - Local Hydrology

Drawn by: MM Date: 16/02/2024

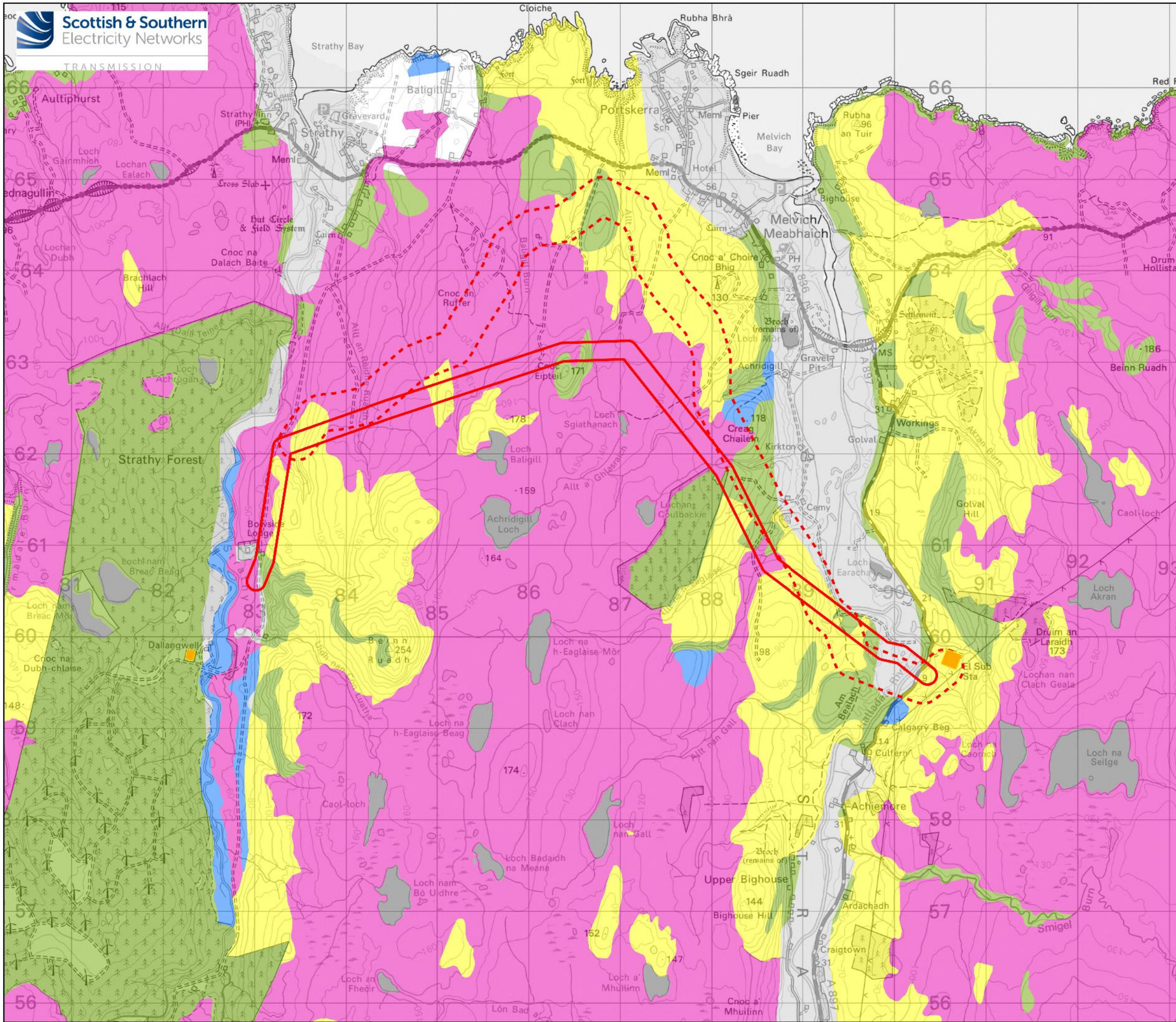

Legend

- Proposed Route
- Alternative Route
- Connagill Substation

National Importance for Carbon-Rich Soil, Deep Peat and Priority Peatland Habitat

CLASS 1 All vegetation cover is priority peatland habitats. All soils are carbon-rich soils and deep peat

CLASS 2 The vegetation cover is dominated by priority peatland habitats. All soils are carbon-rich soil and deep peat

CLASS 3 Dominant vegetation cover is not priority peatland habitat but is associated with wet and acidic type. Occasional peatland habitats can be found. Most soils are carbon-rich soils, with some areas of deep peat

CLASS 4 Area unlikely to be associated with peatland habitats or wet and acidic type. Area unlikely to include carbon-rich soils

CLASS 5 Soil information takes precedence over vegetation data. No peatland habitat recorded. May also show bare soil. All soils are carbon-rich soil and deep peat

Mineral soils - Peatland habitats are not typically found on such soils

Non-soil (i.e. loch, built up area, rock and scree)

© Crown copyright [and database rights] (2023) 0100031673
OS Open Data. Contains SNH information licensed under the Open Government Licence v3.0

N
0 0.75 1.5 Kilometers
Scale - 1:40,000 @ A3

Reproduced by permission of Ordnance Survey on behalf of HMSO.
Crown copyright and database right 2024 all rights reserved.
Ordnance Survey Licence number EL273236.

Project No: LT560
Project: Strath South Wind Farm Grid Connection

Title: Figure 11 - Peatland Classification

Drawn by: MM
Date: 16/02/2024

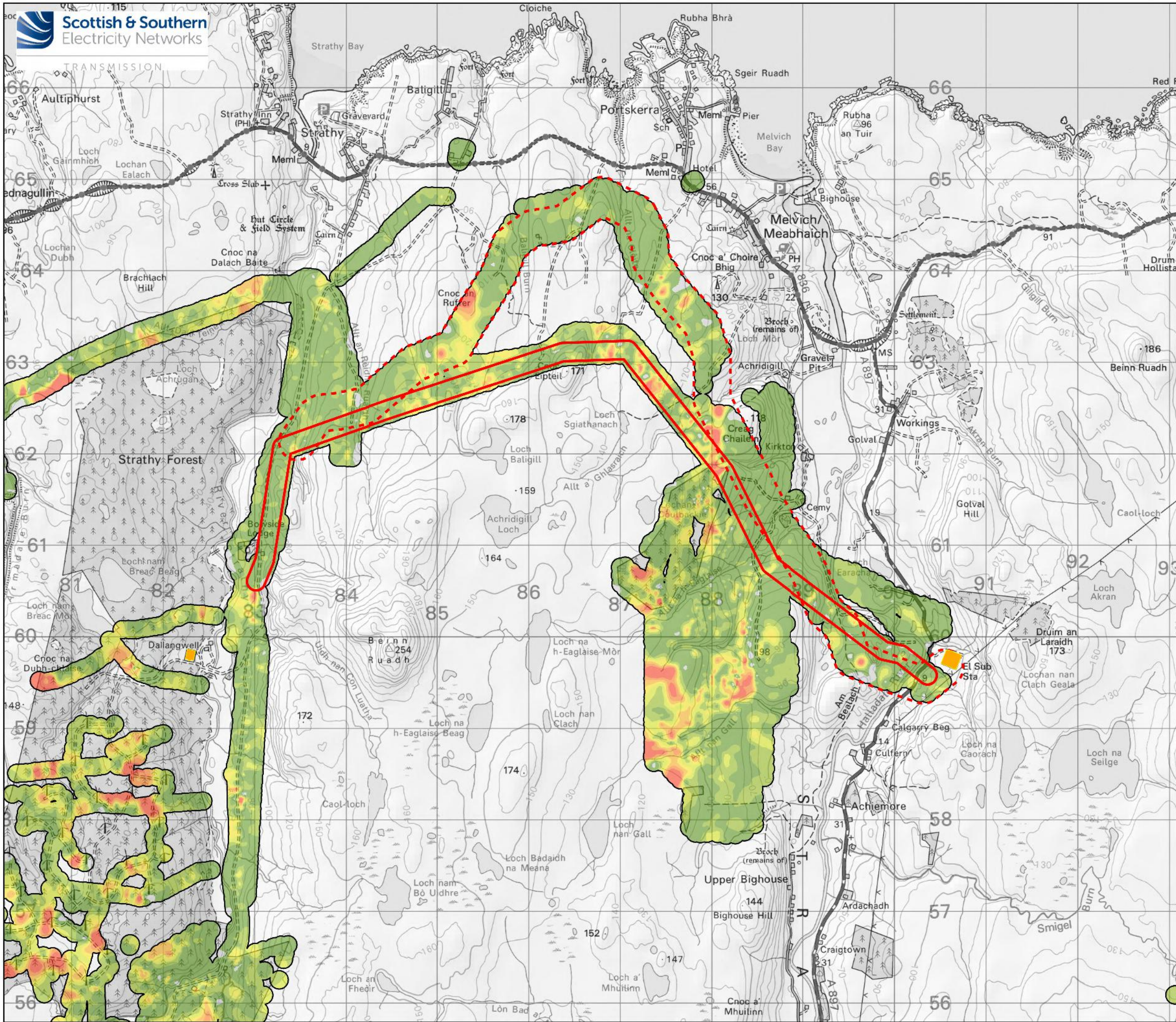

Legend

- Proposed Route
- Alternative Route
- Connagill Substation

Peat Depth (m)

- 0
- 0 - 0.5
- 0.5 - 1
- 1 - 1.5
- 1.5 - 2
- 2 - 2.5
- 2.5 - 3
- > 3

© Crown copyright [and database rights] (2023) 0100031673
OS Open Data. Contains SNH information licensed under the Open Government Licence v3.0

N
0 0.75 1.5 Kilometres
Scale - 1:40,000 @ A3

Reproduced by permission of Ordnance Survey on behalf of HMSO.
Crown copyright and database right 2024 all rights reserved.
Ordnance Survey Licence number EL273236.

Project No: LT560
Project: Strathly South Wind Farm Grid Connection

Title: Figure 12 - Peat Depth Plan

Drawn by: MM Date: 16/02/2024

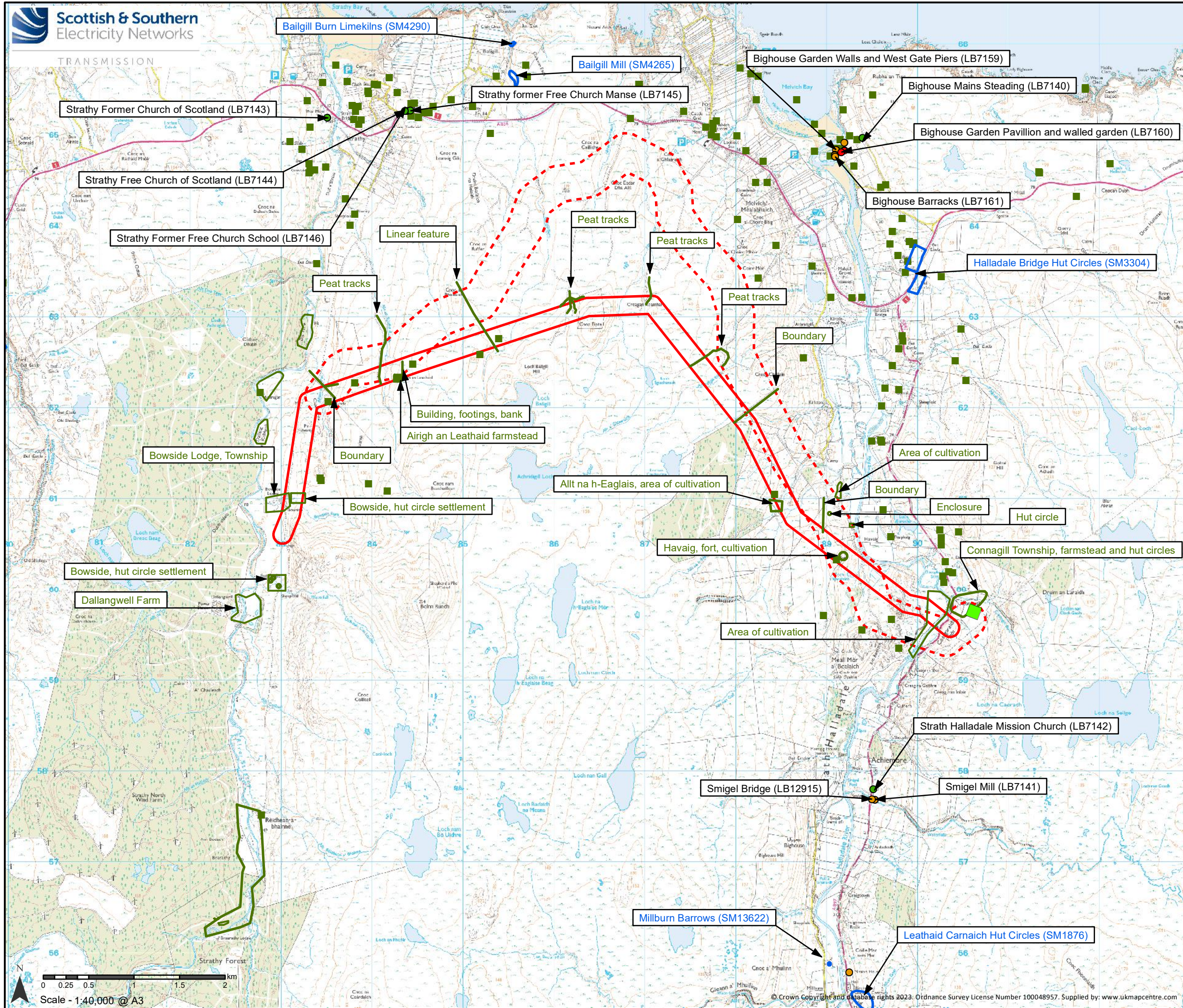

Legend

Proposed Development

Alternative Development

Connagill Substation

Cultural Heritage

Designated Assets

Scheduled Monuments

Listed Buildings (LB)

Category A

Category B

Category C

Non-Designated Assets

Cultural Heritage Asset

The Highland Council Historic Environment Record (HER)

Reproduced by permission of Ordnance Survey on behalf of HMSO.
Crown copyright and database right 2024 all rights reserved.
Ordnance Survey Licence number EL273236.

Project No: LT560

Project: Strathly South Wind Farm
Grid Connection

Title: Figure 13 -
Cultural Heritage

Drawn by: KM/SK

Date: 04/03/2024

Drawing: 121008-D-SCO13-1.0.0