

Lewis Hub (AC Substation and HVDC  
Converter Station)

Environmental Impact Assessment Report  
Volume 3a - Figures

February 2025



## CONTENTS

### Chapter 1 Introduction

- 1.1 Site Location

### Chapter 2 Description of Proposed Development

- 2.1 Proposed Development

### Chapter 3 Consideration of Alternatives

- 3.1 Stage One Site Options
- 3.2 Stage Two Site Options
- 3.3 Layout Design Evolution

### Chapter 4 EIA Process and Methodology

- 4.1 Cumulative Developments

### Chapter 5 Landscape and Visual

- 5.1 LVIA Study Area
- 5.2 Zone of Theoretical Visibility 25km radius
- 5.3 Zone of Theoretical Visibility 5km radius
- 5.4 Landscape Character Types
- 5.5 Landscape Designations
- 5.6 Viewpoint Locations and Sequential routes overlaid with Zone of Theoretical Visibility

### Chapter 6 Cultural Heritage

- 6.1 Cultural Heritage: Inner Study Area
- 6.2 Cultural Heritage: Outer Study Area

### Chapter 7 Ecology and Nature Conservation

- 7.1 Ecology Designated Site
- 7.2 UKHab
- 7.3 UKHab Ground Water Dependent Terrestrial Ecosystem Potential
- 7.4 Peatland Assessment

### Chapter 8 Ornithology

- 8.1 Ornithology Designated Site
- 8.2 Ornithology Survey Location
- 8.3 Confidential
- 8.4 Vantage Point Survey Result For Birds Of Prey
- 8.4 b Vantage Point Survey Result For Waterfowl
- 8.5 Moorland Bird Survey Results

### Chapter 9 Hydrology, Hydrogeology and Geology

- 9.1 Hydrological Setting
- 9.2 Private Water Supply Locations
- 9.3 Proposed Development within 50 m of a Watercourse
- 9.4 Proposed Temporary Construction Works

### Chapter 11 Noise

- 11.1 Study Area and Noise Receptors

### Chapter 12 Traffic and Transport

- 12.1 Study Area
- 12.2 Traffic Counter Locations

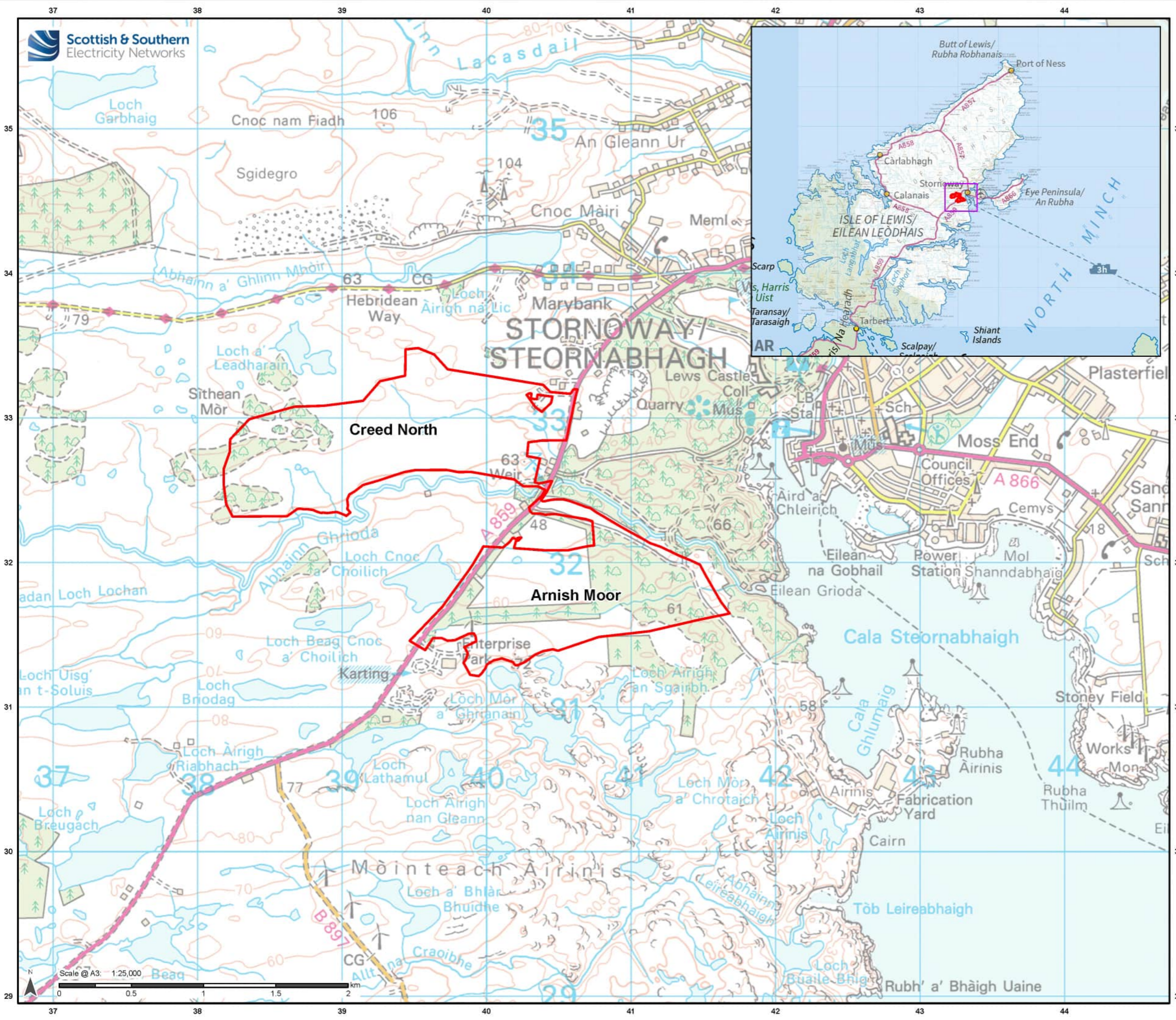

### Legend

Site Boundary



Reproduced by permission of Ordnance Survey on behalf of HMSO. Crown copyright and database right 2025 all rights reserved. Ordnance Survey Licence number 0100022432.

Project No: LT000014  
Project: Lewis Hub (AC Substation and HVDC Converter Station)

Title:  
**Figure 1.1: Site Location**

Drawn by: AB/CT/RD Date: 03/02/2025

Drawing: 1620015322\_Fig1.1\_SiteLocation\_07

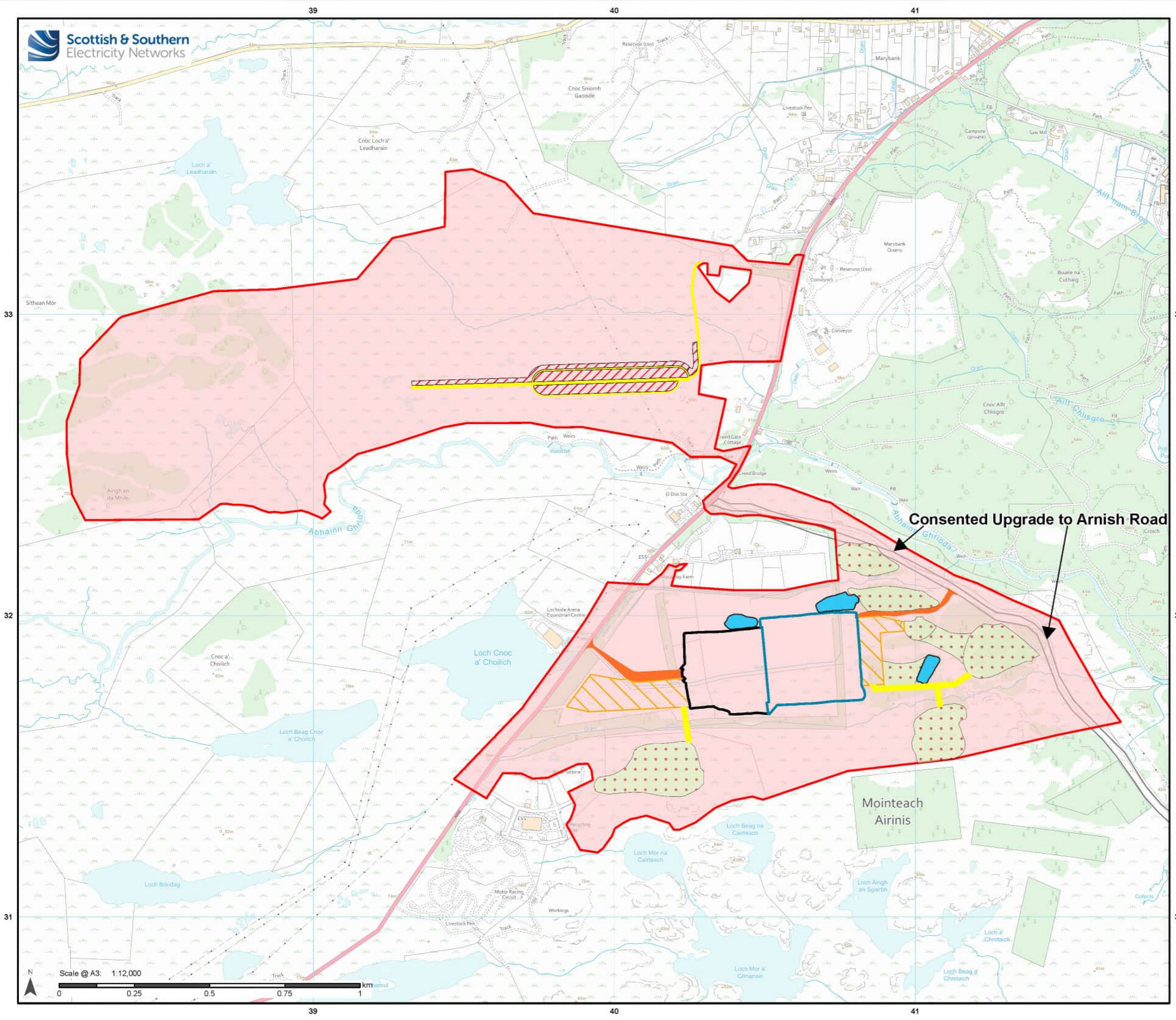

- ### Legend
- Site Boundary
  - HVDC Converter Station Platform
  - AC Substation Platform
  - Permanent Access Track
  - Proposed SuDS Pond
  - Temporary Laydown Area
  - Borrow Area
  - Temporary Access Track
  - Peat Restoration Area

Consented Upgrade to Arnish Road

Mointeach  
Airinis



Reproduced by permission of Ordnance Survey on behalf of HMSO. Crown copyright and database right 2025 all rights reserved. Ordnance Survey Licence number 0100022432.

Project No: LT000014  
Project: Lewis Hub (AC Substation and HVDC Converter Station)

Title:  
**Figure 2.1: Proposed Development**

Drawn by: RD Date: 27/01/2025

Drawing: 1620015322\_Fig2.1\_ProposedDevelopment\_18

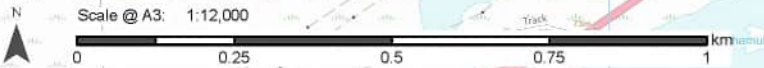

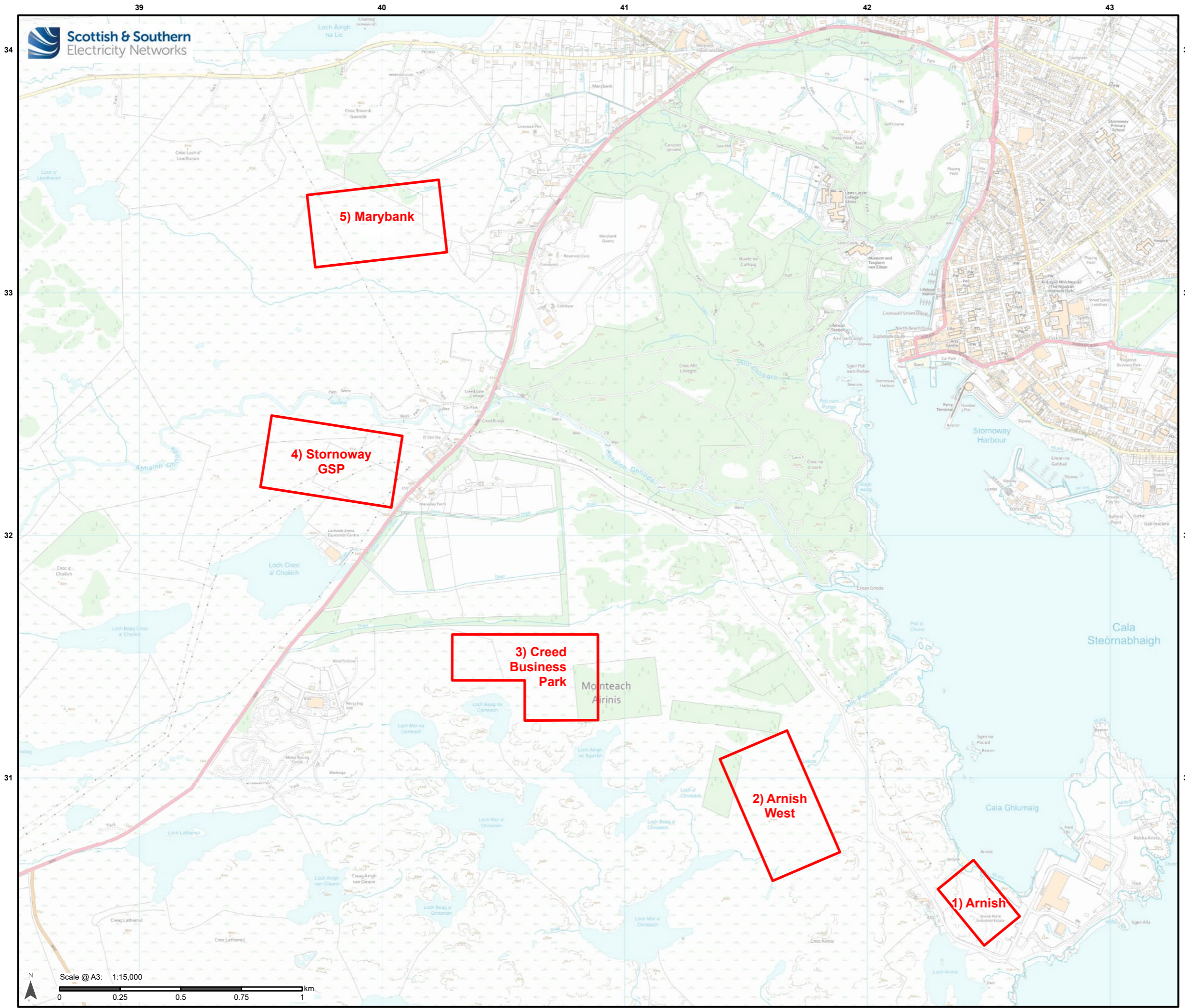

**Legend**

Site Options

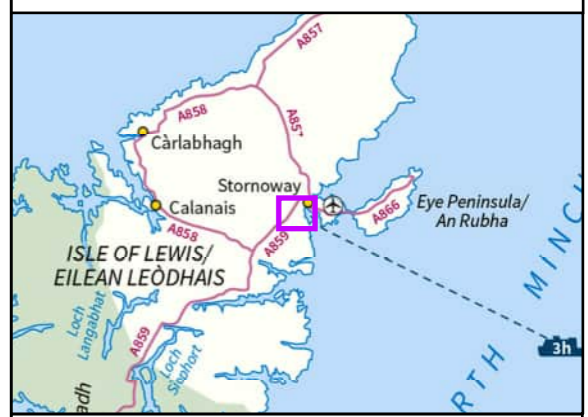

Reproduced by permission of Ordnance Survey on behalf of HMSO. Crown copyright and database right 2025 all rights reserved. Ordnance Survey Licence number 0100022432.

Project No: LT000014  
Project: Lewis Hub (AC Substation and HVDC Converter Station)

Title:  
Figure 3.1: Stage 1 Site Options

Drawn by: AB / RD Date: 27/01/2025

Drawing: 1620015322-RAM-MA-IA-0000X\_Fig3.1StageOneSiteOptions\_04

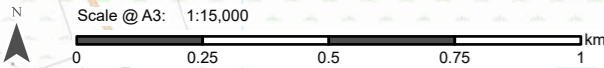

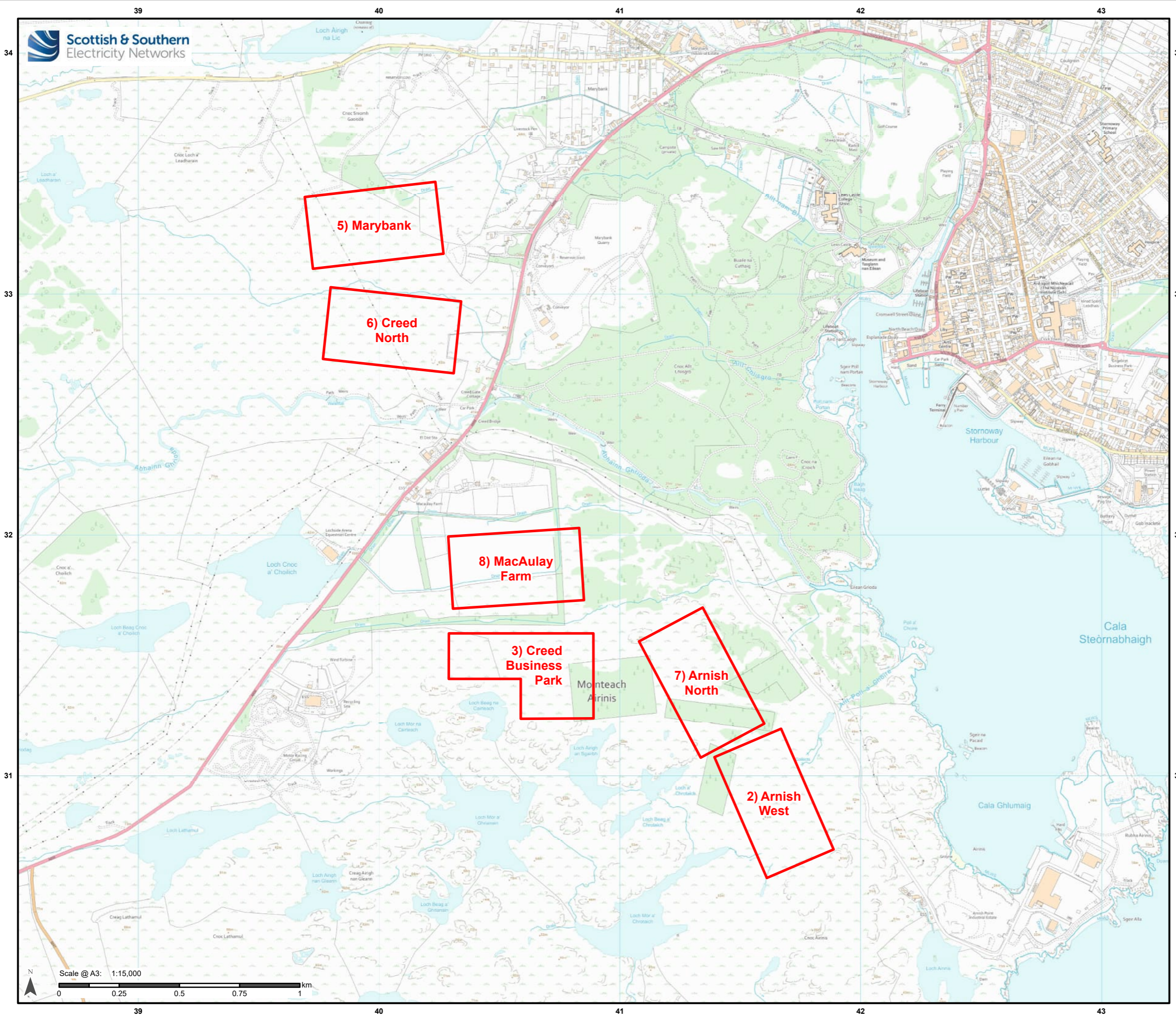

**Legend**

Site Options

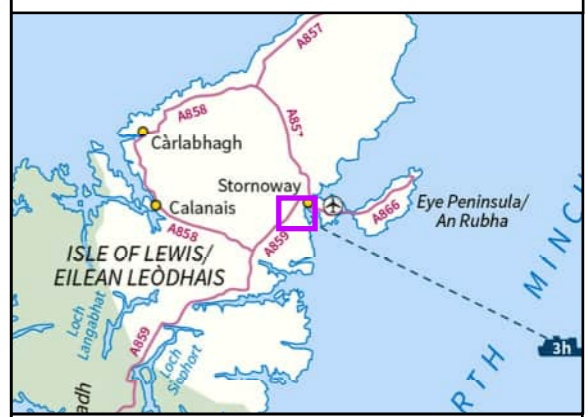

Reproduced by permission of Ordnance Survey on behalf of HMSO. Crown copyright and database right 2025 all rights reserved. Ordnance Survey Licence number 0100022432.

Project No: LT000014  
Project: Lewis Hub (AC Substation and HVDC Converter Station)

Title:  
Figure 3.2: Stage 2 Site Options

Drawn by: AB/CT/RD Date: 27/01/2025

Drawing: 1620015322-RAM-MA-IA-0000X\_Fig3.2Stage2SiteOptions\_05

### Layout 1 – Initial Layout

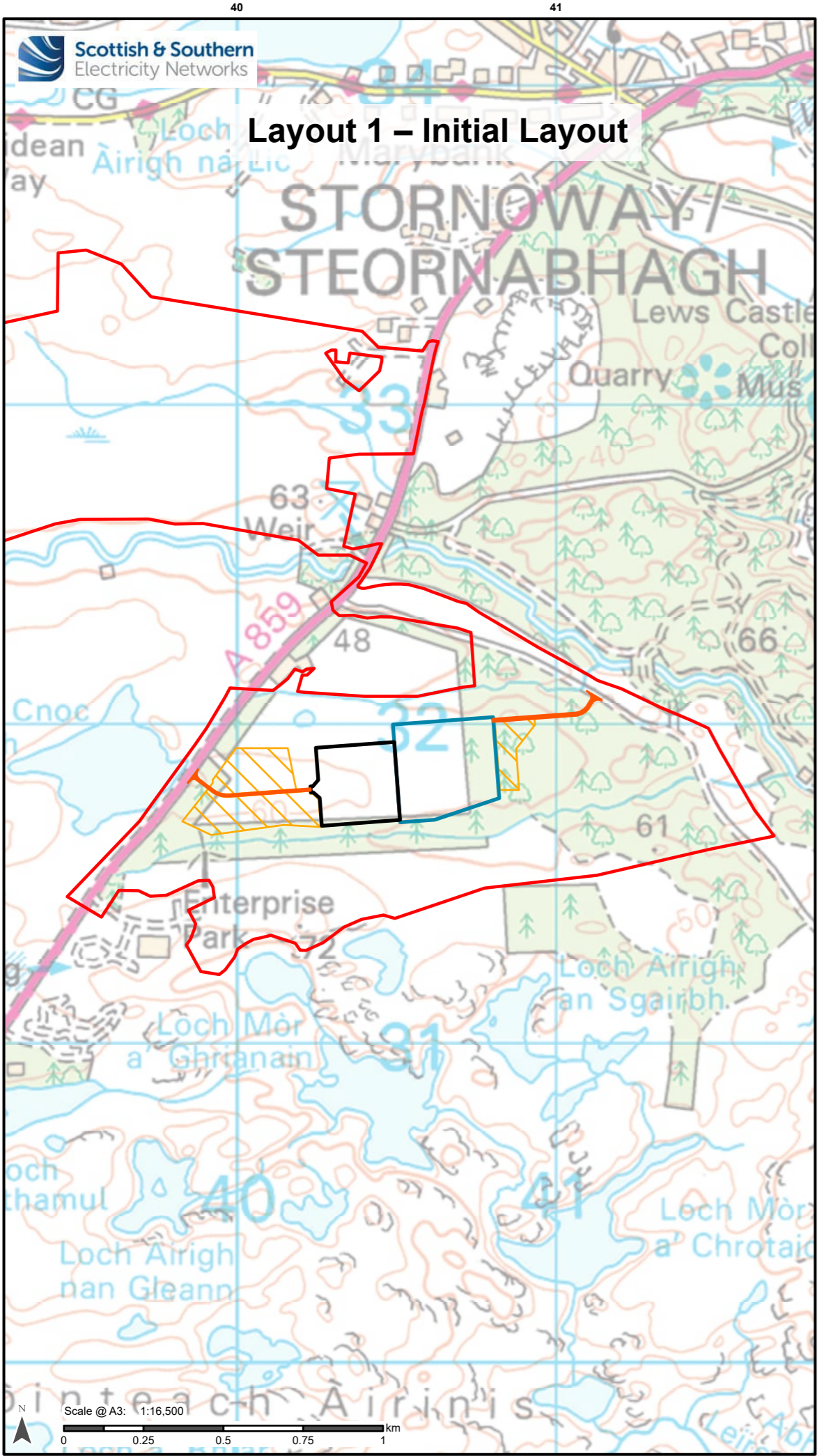

### Layout 2 – Refined Layout

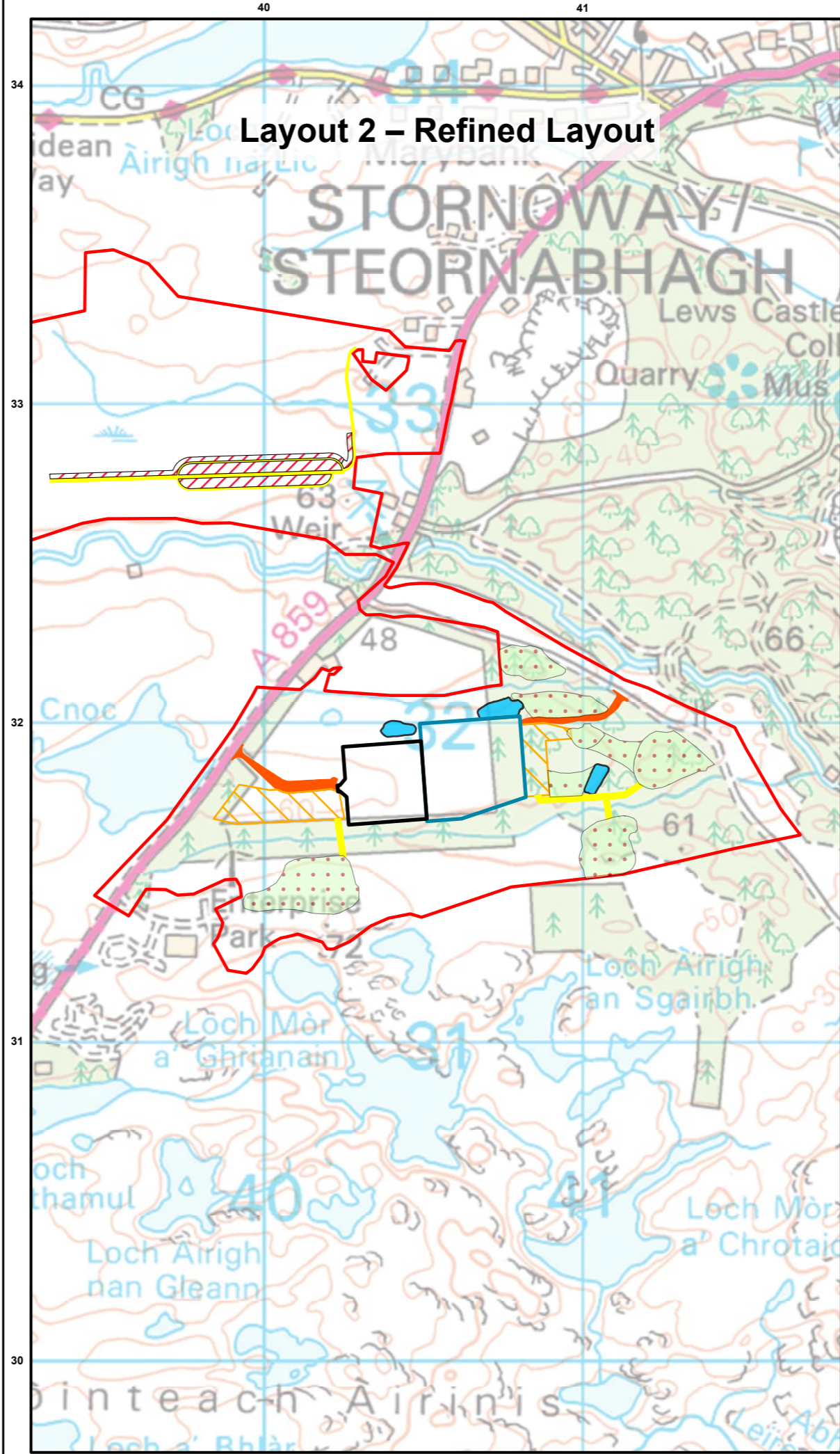

- Legend**
- Site Boundary
  - AC Substation Platform
  - HVDC Converter Station Platform
  - Proposed SuDS Pond
  - Temporary Laydown Area
  - Access Track
  - Temporary Access Track
  - Borrow Area
  - Peat Restoration Area



Reproduced by permission of Ordnance Survey on behalf of HMSO.  
 Crown copyright and database right 2025 all rights reserved.  
 Ordnance Survey Licence number 0100022432.

Project No: LT000014  
 Project: Lewis Hub (AC Substation and HVDC Converter Station)

Title:  
 Figure 3.3: Layout Design Evolution

Drawn by: RD Date: 27/01/2025

Drawing: 1620015322-RAM-MA-IA-0000X\_Fig3.3LayoutDesignEvolution\_03

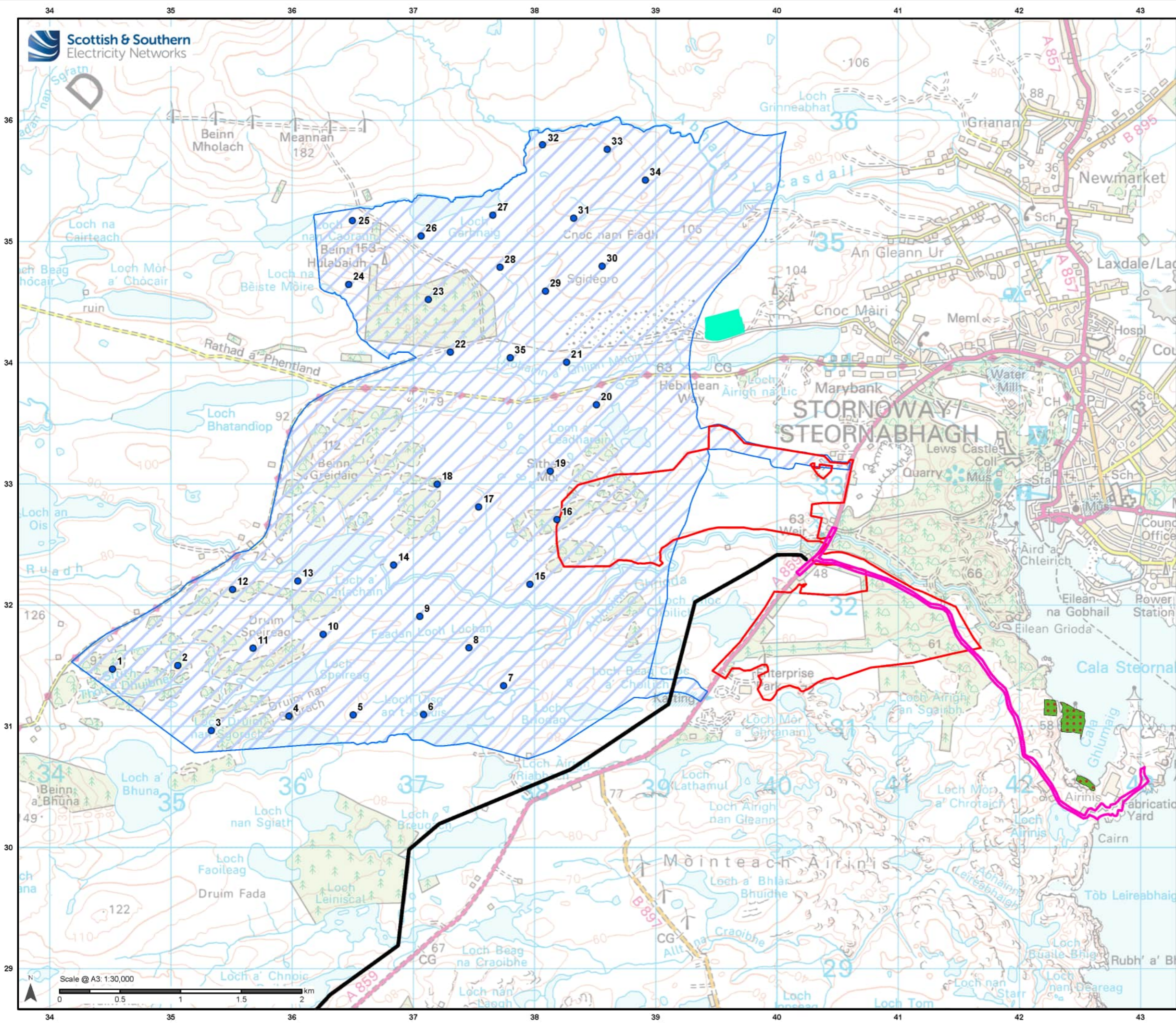

### Legend

- Site Boundary
- Stornoway Windfarm Turbine Location
- Stornoway Windfarm Site Boundary
- Harris-Stornoway OHL
- Proposed Arnish Road Upgrade
- Deep Water South Project
- Marybank Quarry Extension

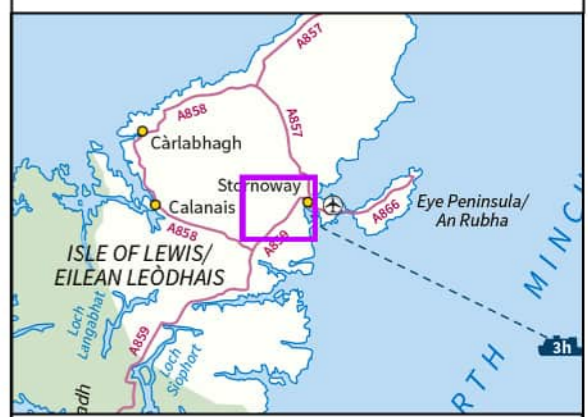

Reproduced by permission of Ordnance Survey on behalf of HMSO. Crown copyright and database right 2025 all rights reserved. Ordnance Survey Licence number 0100022432.

Project No: LT000014  
Project: Lewis Hub (AC Substation and HVDC Converter Station)

Title:  
**Figure 4.1: Cumulative Development**

Drawn by: JC/RD Date: 27/02/2025

Drawing: 1620015322-RAM-MA-IA-0000X\_Fig4.1CumulativeDev\_05

Scale @ A3: 1:30,000  
0 0.5 1 1.5 2 km